RIGHT HERE RIGHT NOW

45

MAY NINTH

A DAY IN THE

Falmouth High School

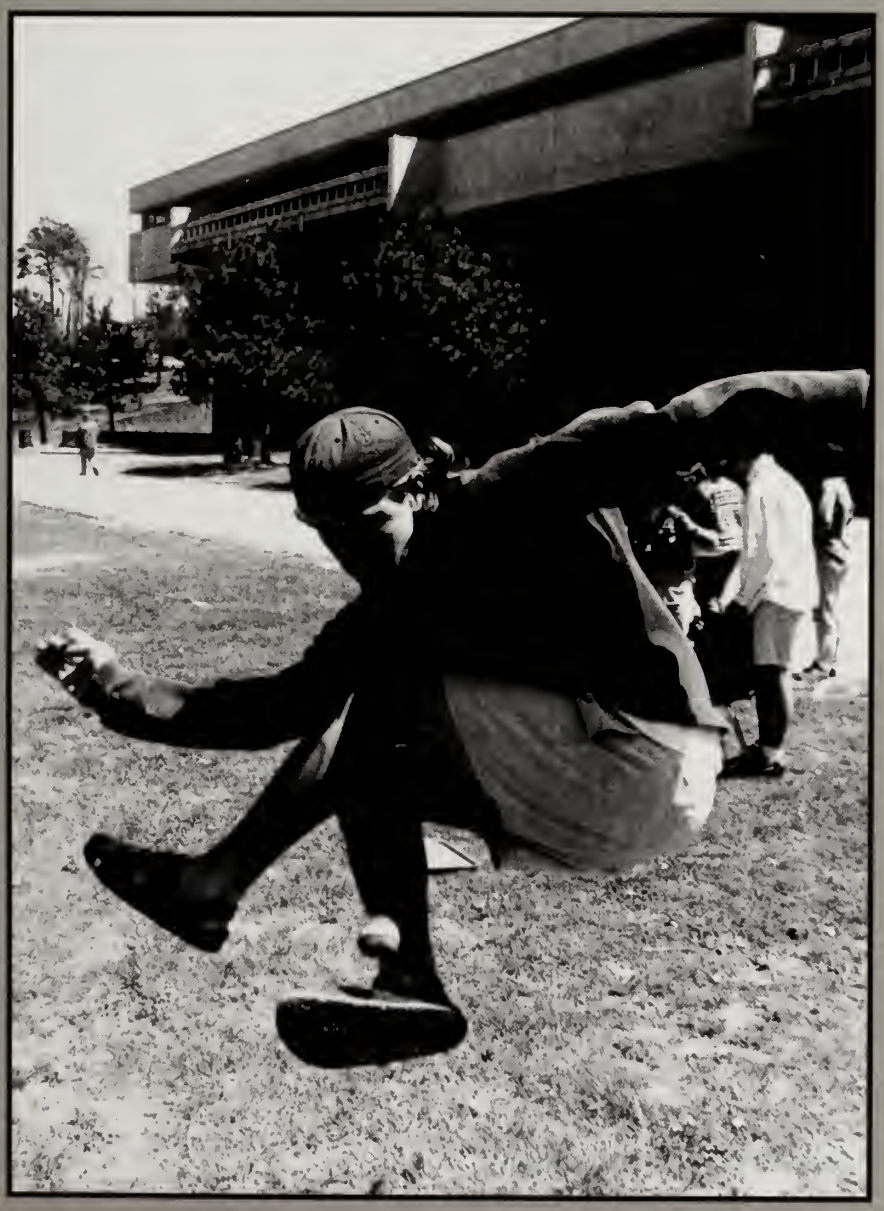

A DAY IN THE LIFE OF

FHS

FALMOUTH PUBLIC LIBRARY
FALMOUTH, MA 02540-2099

A DAY IN THE LIFE OF

FHS

8

VOLUNTEER
NIGHT SCHOOL
OFFICE

A DAY IN THE LIFE OF FHS

CCB&T
CCB
FD

A DAY IN THE LIFE OF

FHS

A DAY IN THE LIFE OF

FHS

house offices

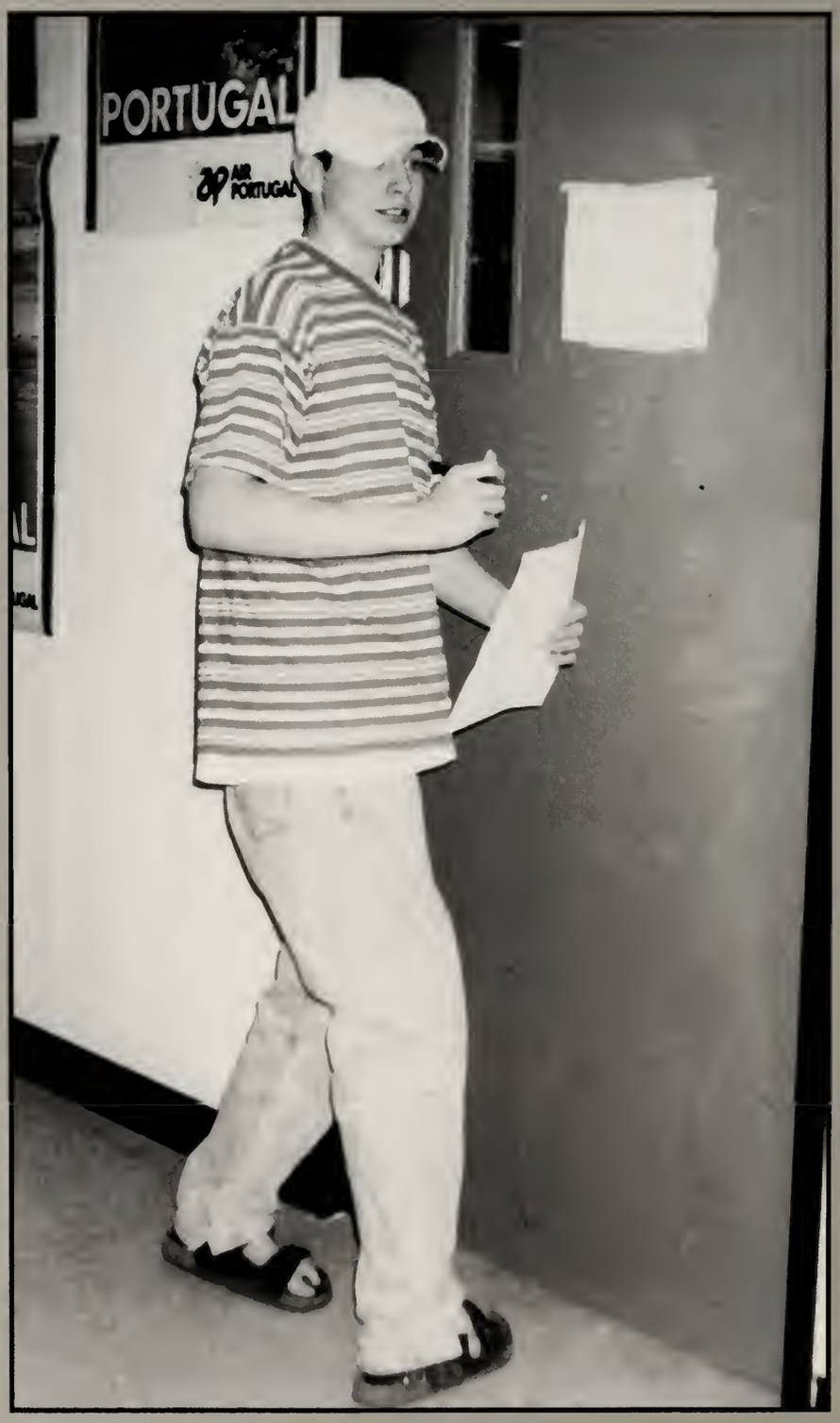

A DAY IN THE LIFE OF

FHS

A DAY IN THE LIFE OF FHS

Bridgeport

A DAY IN THE LIFE OF

FHS

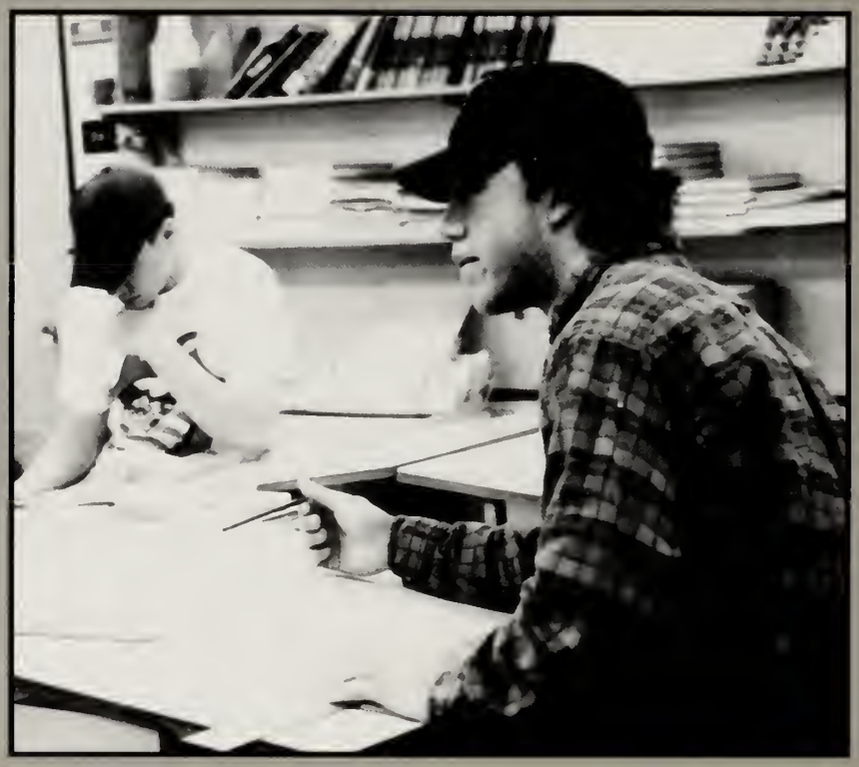

Milestones

1657-Death of Pilgrim Father William Bradford, Governor of Plymouth Colony in Massachusetts.
1671-Crown Jewels Stolen
1805-Death of German poet and playwright Friedrich Schiler
1887-Buffalo Bill's Wild West Show opens in London.
1903-French Post-Impressionist painter Paul Gauguin dies at his home on the Polynesian island of Hiva Oa.
1904-Death of Sir Henry Morton Stanley, British explorer and journalist who was sent to Africa to find Dr. Livingston.
1911-The British Parliament agrees to Home Rule for Ireland.
1918-British troops block the German army's attack on Ostend, Belgium.
1926-American explorer Richard Byrd becomes the first person to fly over the North Pole.
1946-Victor Emmanuel III of Italy abdicates in favor of Prince Umberto.
1962-The Beatles sign a recording contract with EMI's Parlophone label.
1972-Israeli troops storm a hijacked jet at Jerusalem, freeing 92 passengers held hostage by Palestinian Black September terrorists.
1978-The body of kidnapped Italian statesman Aldo Moro is found in a car in central Rome. He had been shot 11 times.
1995-Falmouth High School conducts a Day in the Life of FHS.

A DAY IN THE LIFE OF FHS

Dedicate **(ded'e . kāt') 1. to set apart for a special purpose. 2. to address or inscribe (a book, artistic performance, etc.) to someone or something as a sign of honor or affection.**

The class of 1995 would like to honor and thank our loyal advisor Mr. David Berglund for his dedication and commitment to our class. He has guided us to great accomplishments, but most importantly has helped us to create precious memories of our years at Falmouth High School.

Our Sophomore year we built a 10-foot high oven to toast Barnstable in the Thanksgiving game then we put on a profitable and successful spaghetti supper.

Junior year we built a clipper ship in the hallway, created a first place float, and had a record breaking Junior Work Weekend. Then with Mr. Berglund's continued hard work and encouragement, we turned the gym into a "Sea of Dreams" for prom '94. Our prom setting was complete with sand, a pirate ship, and a sunken castle, not to mention a giant octopus, a ceiling of blue gossamer and floating dolphins, two dance floors and a fountain. Through our month's of work Mr. Berglund continued to give up his time and energy to support our ideas and encourage our efforts.

Senior year our devoted advisor gave up the month of December to support our Christmas Tree sales, then worked with us to put on our Senior Class Play.

Throughout the three years Mr. Berglund advised us he has continually gone far above the call of duty. Mr. Berglund, we would like to express our gratitude and appreciation for all you have done for us and for the special memories you have helped to create.

Thank You "Bergdog"

Love, The Class of 1995

Mr. Dave Berglund - Senior Class Advisor

Mr. Berglund and class of '95 officers, Kira Grant, Shannon Roddy and Saba Jearld.

C • O • N • T •

1 **SOME DAY, SOME WAY**
OPENING SECTION

20 **THIS WAY, THAT WAY**
SENIORS

59 **ONE FOR ALL, ALL FOR ONE**
UNDERCLASSMEN

82 **ALL THE WAY, ALL THE TIME**
SPORTS

121 **JUST ME, JUST YOU**
CLUBS & ACTIVITIES

E • N • T • S

SOME WAY, SOME HOW **133**

ARTS & IDEAS

THINK LONG, THINK HARD **145**

FACULTY AND ADMINISTRATION

EVERY DAY, EVERY WAY **153**

CLUBS AND ACTIVITIES

BACK WHERE, BACK WHEN **181**

PATRONS, ADS & TOT TRIBUTES

FALMOUTH HIGH SCHOOL - FALMOUTH, MA

NINETY

Seniors

Jared Aguiar

4 yrs all lova sweet/syko.airborncar = sucks still MisNW funatbarn "Monstrous TM"Pimpn wlRC gutaproblim? felinluv atMZPA-T.owel ilnevalirn. livebyDBD 2pals inskool/naybrhood-thanx4 memrys.member all the good times!misUall NaM-Dad u r my real hero. luv 2holefamily specially Mom/Dad thanx 4 all the help&love.

Chester Anderson

Crystal Joan Andrade

It was real. I made it ma & dad! 2 my family KA AA MA BA JA Ra MA RA i luv u all. thanx 4 every thang pinky. Peace 2 Lm BBB SW. Weto rules Gh eto,SCT was phat. Hey LM whats the price of tea in Chiana? logr & Cm crib was crazy. I luv u Richie Phillips your the center of my heart and it's all goood.

Heather M. Andrade

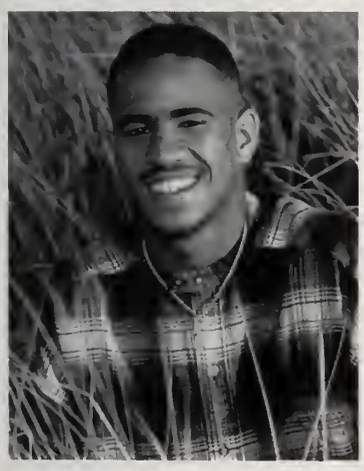

Michael "Money" Andrews

1234captfball&bball94/95mad6cess. oclchamps.1stevacclcuperbowl bball gardenherewecome.WGRHDGHJJBC CFLNVKC bestfreindstillthe end. Sr'sbestofluc infutr.slimecrew wont4getu. Kira prec.Ki*u4evathanx 4all thefun1216.iou4most ofmy6cess &will4eva*uKG&MA4eva mom kacrncPA*ulotsouall. Nowmyblurb willceasesculatryall$$

Susie Arnold

Whatever!!?!-tabs,er,bh,sw,cb ,kh,sg,el,km&gg-udah ship. Howsthe weather? kl do u wanna come over? mg that roc givesus trbl,st jon 95?!?*gdthing u md yer marc n 93 nomo hitchn rds on strnd jeeps i got meown deathrap now. MLKW maine beeswing fb rembr gis shus telall thank n luvu frlends parents MnS.

John Augusta

See Ya FHS! Washburns w/BP PPLR

Eric Ayers

Later FHS! MSCKCJRSPEGCMDD, best of times. 3b's and a movie.PB 8am at my house. Natty Splatty's. Pats Summer 94. RMSCKCJRLKCC CFK HLH prom 94. Football34. Hockey 234. B-ball 234. 4OCL's.Super8.Super Bowl. LK luvu! Misss U!Novig Not II rember. Thanx Jusamara! Dad sometimes & somewhere! Mom owe it to u!The Best!LUVU!

SENIORS

Shenan C. Azarian

Hey mom Imadeit! Thanx4 puttin up w/ me&my temper. Sum'93 Bball&Loch stead allnite 1stCFJKRBCK=5am Oh no! Skiing JKTM watchout!CoesetInn KBLR Hyannis Get theZ! Honk Honk!Pullover! CKdont worry MA GoodLuck & Keppntouch! JasonK 5-19-95 LUVYA$EVA! Thanx again Mom Fam & MsB. Luv Yall lots! Good Luck Class95

Karen Babitsky

Door slams!Itsover. JG-gulf,C ryin@ HolidayInn,check,Lr sneakind'boyz in. LRSA captM@Hyannis. BMAM cops F.L. Cr-the clozet?Pm+KP goodluk CK. JR-icecubes,4 in the mornin,slepin out,1mo deal,thanx4 putin upw/me. ILY BFF!! Thankx 4 everything Mom&Dad, I Love YOU!

Laura Batt

Jason Battles-Santos

I thought I'd be nervous that I'm leaving but I'm not cuz I'm leaving my house FHS sped thanks to slick bigred bigd Ah2 G-lover Money Fm1 JgRHtrip to Cancun future Successors KR JJ JR KG I will always love you TMDPeace & O my FHS family. AKA Diesel

Scott Bearon

Go in Quick havin writers block procrasted just a lile bit havin a lot a fun Calc and Phys are the Mac Gotta slow kown and as lopesan git out on the waresa little more mandd thanx for all the support couldnt have don it with out ya betta see all ya in the gim lif sshrt give it ya all see ya lott BASCC mand ATO.

Amy E. Berka

"Cras ingens iterabomus aequor."-Horace The time has flown by so fast. A lot of work, but it was all worth it. Thanks to: Dr.J, Mr.mac, Mr.Hussey, Ms.Twitchell. Love ya mom & dad. John, you will be in my heart for all eternity. I love you "nunc scil quid sit amor."-Virgil.

Amanda Linnea Bock

dust to dust.Seek out the forgotten.Write a love letter.Try to understand. Encourage youth.Pray.Forgive a grudge.Mend a quarrel.Think first of someone else.Share a treasure.Keep a promise.Gladden the heart of a child. Speak to love.Change.Enjoy the journey.Be surprized.Be amazed at the outpouring.....

Ben Booth

like Blurbman LGWJBIGWMLDOEAAFDFDBSWMBM PJAJROMSPMECOJLKHOFJSSWMVP like Blurbaga in like as a fish JGJPMH JOMLRCMHJSJJJBPSGHMNBS 47-OJAMP dead shrimp NTMTCJP later homies PAHOZJCGHSSSASS RMASBJC JAAG.

eannine Bouche (Jennie)

'his is the time to remember... Field ocKey123capt'champs BGSTCHS 'INOCL? Aka: boosh echo JCwtcho t4macktrucks! MC: URG'Ndead! MGNM2mypimp-RG Condo@hloyes sliar! Dr.J'slotgowaybkagwoJT'94I am CGN girl will miss you ch!NR aboySSHPGHMHBMJCKMMS oschicos143mom & dad ...cause it will ot last forevermissuall.

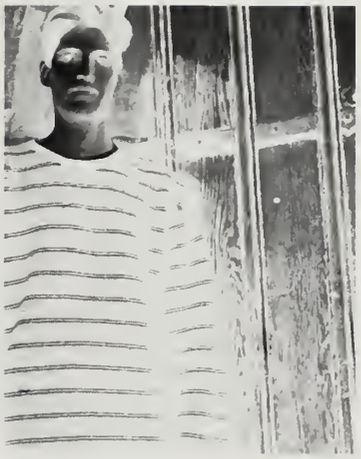

Ryan Bourque

James W. Bowen

"Good education is the essential foundation to a strong democracy."- Barbara Bush

Funny... I always thought something was missing. Well... lets go pass a bill dps in ph.

Cathy Brezinski

KTit'sFarBehind!4yrsvsoccerGGurthebest #18HunaHanaHena...Idon'thavethepower!KTSG SWKHBHERSAKLNM.OCLCHamps2x, NDHM2-0! MLfriends always, shgun buddyKL!summer93earlynight,track? MP#21ILY.knob.Bentley.DO'S House MPdon'tleave!We da ship! Mom,Dad &Beth,luvu,#18!

ennifer Burris

'his is my dream, to follow that star;no matter how hopeless, no matter how ar-It is always dark in the eginning..JH-see you in SF;JS;BD and ie great date;16 candles and reams;Hey my brother,can I buy your oul album?Swim away; Remember: Talk not to me of a great story".The ays of youth are those of Glory

Mary Ellen Butler

It's time to say goodbye to FHS!herecomestheBLURB-Never forget-yaya+buckwheatzydeco-xcfunnites-heyBiffsleepovers+TomC ED!JHSourcrapbears.That's not aladin.Phoebesiswildbutnotaswildas moreSAP SM DVA sc JPHKHgordogoodluckmargaret ImLrOhVE Awoman needs a man like a fish needs a bicycle Innocencepast

Elizabeth "Liz"Cabral

I can't believe it's over!I'll never 4het U MM!I Luv u so much Remembr Flmth Hts.U're not fat!DH,who's got da fnky lbrows? AM, Big Ben ParlimentEC,Jell-hooves JS,is there sumthng wrong w'/ u're I's?DL. whereda hell hav u bin?I'll nevr 4get da L+L's HW, take sum prozacLuv u JC&M+D c-ya AM,EC,JS,DL Luv u alwys

Heather Roberta Cabral

Almost there. Senior Pass KCACSM can we survive Casso? SMdon'topenthatlunch!CG4yrscapt. we are finally rid of kickJM! no more bustrips. ThanxMom&Dad.Hey big sis here I come! DH thanx for everything.URthe 1.Prom94.Nice car.Get some windows I can't breathe! Summer95can'twait.Nomoreapplications! GOODBYE!

SENIORS

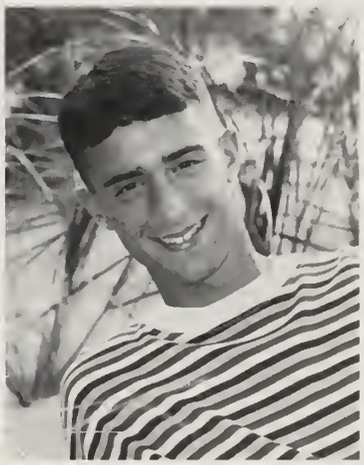

Christopher M. Caledonia

It was fun while it lasted.C-ya.FHS.SM thanx for making the last year of highschool the best time of my life I'll never forget U!MA Web ML thanx for the laughs I'll miss eating w/o a cramp.Goof Troop#1best camping trip eva. 7-11,churh music+gladly tooties coordinate I have no pants on Bye,chow,Bela.

Erica Leith Callahan

So much has come and gone, but it's finally over!Thanx mom&dad4 everything! A.M.-don't forget the T.L.&s;J.S.-stop at this sign!;M.M.-My long lost twin;L.C.-will u model my boots?;D.L.-but some scissors!;D.S.-where?!?;J.F.-I need some H.H.!!Here I come UNH!—C-ya AM.JS.MM J.C.&DL! Luv ya always!!

Mark Callahan

TM*SS*TG*CL*HC*MD*MM*BP*MS* KC*JL*Bluff ave-the catpain is the man!CLTMSS-Miller@GW-Renault! TM-Towlestres'Facile-ok!Summer of '94-sorry Donna!Pablo,Honey? Niebelumgalied? Mondaymorning fishbowl-Jaareyouwithme? McDonalds7thPeriod,seeyouthen.Enjoy them now;these are the best times of your live-MC

Ty Campbell

see yaevrylgoinw.Or rmberdelshse, prtyhat bice! Take it esy DRIPKG luv ya KB, nants, TGMMDS PROM 94pt own fotbal' 94OCL#1Bnt4gett. Mshpee crew Cnert M Floyd JBEPLSGD Evry bdymst get **! Srf 94Hey BoBoagood luk CCAcrwsorye 1B y JSCSJC SRMMCinasJJPrtys1234mar5Amys HsetheCops!!ByeM.D.K.K Its been fun Allthersleft to do is smile smile smile!!!

Adam M. Capen

Thanks to mom, dad, Kev, Jared, you were always there. Frommms-FHS JREDSDCGJJJTMTDCJS. FHS BS ball#1. Thanks cranny+Rainnie+ McCauley NQ 11-locl Champs 93-94-KC-I took care of it, Netto nice job 151 SHL JP+ TM. SP+Breyppn, thanks to all of my teachers- see ya FHS.

Christin Carney

(chicken, Irish, Sissy)I want to thank my parents my family Jason Mr Cali Mrs Viera Ann Ellen and more I couldn't have done it with out U guys most remebered my senior year HH JH AH I love yo mom n dad Jason UR the best I love you! Good Luck everyone to the future Sissy.

Steve Carreiro

Thanx FHS It'sIBeenLGR80Iv couldn't Ehave 4do neo it o without Jyoua all mex specially i ve JLL Good luke to C you a all JCBFRLCT MWJSJSCHMN 4 Ery*I Sr I r hopopo Well e bt most i ofrall to youo JL I'llk love u 4-ever no matter what nensysb hngaint Her bill nur 46 ett heskr Sall Thet mssmkgftt is wth all mifrdsidtm ntnsdGalsjgcjwrcc jjpperddfgrebdcjlm ndnery 1Ise

John J Carroll III

What's up boy! Nate Kev Noah Rex Wilson & therest. stheboyz. dads pornos Sherlock couldn't catch me! tracktrips skitrips roadtrips. 212 minutes! Stacey Cath B&E Suz Mol & Nik Gif! Kas & theother men. BC/AC silver VW bullet. Boyzi, the Hood PEACE RILEY and SAC MIF there was a reason, it was you. R THANKS

Michael Carroll

Aaeeyyboy nice!! Wut evr hpnd the pst 4 yrs?! @ the beach @ JC's, Hldyests, KM's, NR's, BKFRDS! Hey Bouche y rded yr fknede! Josh, U tkn photo? Nate I thnk the clbwntjrthrthn the ball! Hey rocky! NG i wsh i kn wubtr! RG JP JC JB NW NR KM AR CU IN CO! Jaci wuts ipwt h 4 whldrv? Thnx mom & dad I'mouislidetri zout!!

Derek James Celeste

Angela Chan

After 4 yrs, U guys still think i'm quiet. Well, I'm not! Thanx HW JS HC KC SM JA CK-u guys r gr8! Sue, goodluc w/ ur boyfriend! Heidi- thanx 4 all the good times. Ull always be 1 of my best friend, and good luc in Baystate! Adrienne-ur cookies were awful, just kiddin'. They were gr8. Thanx mom, dad, Clara & Sean.

Nicole Charbonneau

'But I don't want to go among mad people' Alice remarked. 'Oh, you can't help it'said the cat: 'we are all mad here. I'm mad. You're mad.' 'How do you know I'm mad?' said Alice. 'You must be,' said the cat 'or you would not have come here.'

-Lewis Carroll

'Alice's adventures in wonderland'

Carmela (Cami)Chisolm

Can't believe 4 years are up. PBSDFSDCNBMSLBHPZBBK ADH WDRJWRWMWEDJCJGJO PG Crew kiks Mom,Dad couldn't have done it w/ u! Group Ill miss u Colorguard Thanx 4 da memris chorus solo Pet Frosh FHSvBHSThank God for my family!Joc+dor+JC 3 best friends a girl cud havThanx 4 everything-Iluv u all!

Heather Laine Clinton

MC-LockwindowpabLosp vwicefightyoutoletvnibelungenliedJB-bff87-pillowtownspadontdrin kcokeemaydeacharoldnotcourtED-414donttriphungerstrikeed wave2u stalk2medntdyeu2E&J-grnappl e711JLybnsgdntswthrtrow4ady-MJE-ifushoulddieb4 measkifucan bringa friend-cca93-95/BP-MGIO6thanks4 beingth ereformeiloveufamily*&HMA*

Andrew M. Collins

Hey, call me Rudy Senior Priv:tossin' cookies, funk-a-ball

ItsanonCushday Tony,Ang,Mir dont go down Hayway!"Life is a waste of time,Time is a waste of life, so have the time of your life" It's been real. Later.

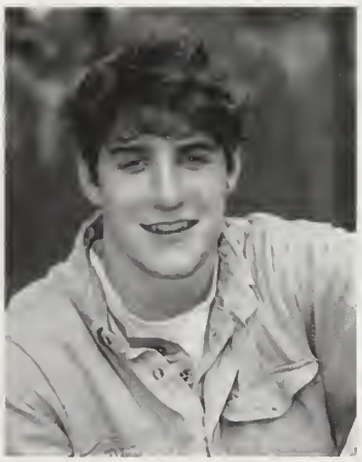

Stephen Colonna

People die, friendships die, but they will always live through MEMORIES! FTBLSuper BowlHckyAC3OT Super 8couswdsmarlne GOPATSkcMoose LN SPChw&SRW kh1kss NTYLHT! EAHouseThanxLA SPDV NFUEGORIP Can go Mangoshtcb useGJRMTCYOEMPS! LSFeb14CCT hx7-12 Luvya4eva NeverForget what you have done 4 me MOM luv u.

SENIORS

Jaci Conry

What a long strange trip its been! gocarts,mactruck,drivebysinJoe JB-DrJ´slot!SBM MC,RG4wheel drive?Prom94Beast "losesomeweight!" CH-missulots ImaCGNgirl! JTaylor-Lrzyw/MH ECHO aBoy-NR litetherightend wo-justcallmebump! Condo@HldyEstsLiar MC,JP,JB,-beachday!Don'tforget"ThanksM&DI'mouslikeanout!

Amy L. Coole

Katie Coon

Fldhcky 1 Golf 234 Lins friends 17 yrs. Florida 93 Linda Wed SM inner tube waterpolo gms. Beachwgn EM JH MH JM SM AC HC Keep in touch. Maria you're the best. Thanks Mom and Dad Love you Gram. Good luck Betsy Abby Molly.

Daniel B. Cooper

Sarah Correia

shazzam! forever a frosh funruns smpartyrm ThanksCul\JC-don'tsaycow Ferrisbigbrothrs letmedrive! YaYaMEB pitparty jolt poker daresw/Jake(ova)4:38 stslugs deirdrefun KH:FMGW AC 12yrsbusevac SJ gwpark@3:00AM I'll never forget you-SP wngcntr dis.Crew:mtmks goona missu "It's over now the music of the night".

Candace Cox

welcum futur nevr forgt past! KH MNtripsCFLK crash#1/I like SC Dik! CFRedjepatCoony KHCF haveanutha! LK dazd+confusd TMLT UMAS sidwalk? SCKCJR LeesidValDay! SC NFalscooldolknow? Thanx4veryth ingILuvu! KC nomeansno TMJQSPE GDD Frshow NewyrsPromBuft?Poop nevaforget2/14! IMU Iluvuguys!FF MomJoeDadHKP Thanxiluvu.

James Coyne "Pavel"

Hi!Wherethehellhavelbeen?4yrs gone whts up w/that?Cheers82-93.It's great tobe back!Hoz"I wnt admit it"Greg all prt of the pln.Sean Chem I get it now!MTKEARSAGE. scav hunt 94 Crew Ang.Mir&Beck luv ya,Kelly ytb luv ya,M&D,Griff a wise man once said"Sorry we're closed"SM w/this I go.Monm bye Katie.

Kevin Creighton

CulataFHS Hockey1234 b-ball1234 football12?4 UMasswLouMF&meat ball PlanCthanx Sc Plan Ca KH's PBstands at 8 in the moningwRMEA squash cuva4K-dog Yourwelcu m4dafunfunkHCF The PatswMus SCSP&Lanc who got racked To all the others thanx 4 the memories CFluv ya SCmiss&luv you MomDad thanx

ennifer Crew

hanks Mom+Dad-I luv you. Awc-I ove you, towhead. Don't buy more olds at the bagel shop. MuShez-ous,MG. Way too many N.pachy-,don't ya think? The cruise will be ere any day now! B,B,orB? S+B-hanks for the comp. NyLf. See you ter.

Jaycee Crockett

Red Red thanxG&G2GMC97nobloting PedidlEBHSwe'reHiscousins2AMRDnt yBSmnTPartyBogsJMluvu4evaSmuf95 MUtrPSmopds!ThanxJMMOBBJGM WEDsmsdhwhczbhpcc&dcTellmewher edidusleeplstnitekcggk&mmissuTa zm&dluvyawzkissmywhat?JDendraina geBitwbowdownBythe1userveyourgon naget whetvteserve!!Laquintaou ch!Afiregeogespidy95sy!

Erin M.V. Crowley

Bboysmakinwiththefreakfr eak!MC AADrock&Marios-Iloveyouguysecho1 76& 182TGMHSJSSJPJDJBJCKMAT-forcvcrSean-we still have to set a date! Slurpees@playground!SabaMHJHfriendlies SPMLBWHPJVMEEBKK the moments may be temporary, but the memories are forever! 1-4-3 Dad, Mel, Bobby I love you

David M. Cushing

Yo what up BPBPBPBPBthealmig htyomniridesineedmorebassrullin'inmy'87 helloJulie! 4yrsreps,F-ballOCL champssuperbowlyoletmesceyourtootsie rollpassthemicandthebooko fhatefor mybuddyandyoursltsbeen oh alright yokickpavnah goodluckGSJHJTJOD TBUNH?!?goodbyeFHS

/. Michael Dadmun "Abdul"

hrough the changes in latitudes and e changes in attitudes we lived rough it all.Buffett is God. Peace to eorig. Purity crew.I love you ad,Tanya.CM all my love.BP,JF S,you're fine.Northeastern univ w/ JR, C. CL,2 TM,where the hell are we ing? Thanx Mom,Pat,Dad,Butch, d CA Love ya.

Sarah Dehnick

2 many memories not enuf space.People change and 4get2 tell each other. Thanx 4 the memories JO,MA,AP,JL,JW ,CC,PR,TS. Jill your a true friend-entruder or am just lost? Only a milk. Mom'N'Dad Thanx 4 everything.Char. Mike&Mel I luv U all Bye FHS

Michael Delory

Joshua Dinsmore

SENIORS

Ryan J. Ditacchio

Totheboysthatheardthestorys"right" ThanksforbeingthereCP,LJandOB Iwasgoingdown151rightandIs awadogrightTHEEND.

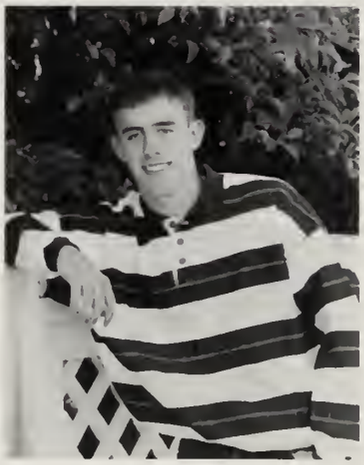

Eddie Dolan

Soccer was great track sucks poker on the bus caddyshack on promnight NY18 (You want a tip?) fire engine hurricane @ beach CapecodChicken hmrmfun spmtmk it's 10:15 pitparty luv mffn lives betraying WW door step Marla-goodluvk i'll miss you thanx Sarah forwriting this Thanks mom, dad & fam.

Shawn Dolan

See ya FHS Soccer 1234 Track 12 Mashpee still in rule JJJRMTMKSP MNACEDBW AHJCCBKT SCPH Thanks for everything thanks to most of my tchrs BLS I luv u! JJ Prdnmedoyouhv anygray pupon? Plybll! SP thanks to mom & dad for every thing CDKD DTDCCD Good luckin h.s.

Ellen Donohoe

To the best times of my life (so far!) I could never explain how special you all are to me HC naked mud people greenapple 711 DT waterskiingsailing OY keep smiling MEB&SM oh daddys home TF axesoup I love all of you: HC DT OY MEB KM SJ Thank you mom dad Anne I love you! Remember: stillRemains

Brian Dowling

Every jumbled pile of person has a thinking part that wonders what the part that isn't thinking isn't thinking of.

Amanda Doyle, "Chicken"

Mom, I made it, ha! I told u i would I luvu lb thanx 4 evrytng i luvu. My frosh iluvu. KB&KD i found my bovine! papa g's thanx 4 all the dirt! thanx NM&TP. #2pencil. Need i say more? sam it's a boogie call, fineaswine G!Ru a sexy chicken? al, BM We made it-4 long yrs! we r out of here! see ya bug-erk!thnx evryone.

Thomas Duffy

Justin M. Dupuis

onathan Eldredge

years of bull @?!" Remembering the ays of way back Dr:NKincisco w/the 4L what happened. It just faded away. e time when locked up in the pen etting my *?!" together junior year by how time flys when doing nothing school. I want to say to all who was my back *?!", to my women & baby ve ya.

Eric Empey

Now theres that look in your eyes like black holes in the sky 2much 2 rememberfluffthe wh.p1´b2 weeks Floyd94 pjgddpjb kmlcm/natty lt5. 2 scary at empeys woodstock 94 FF? thanx2all / ddmpjgpj egbcbkbo scjreakc cmrmercc cfkhltss lg&Scottpimental lubuguys good luck next year dont forget Empey thanx mom Shine on!

Megan EnglishBraga

weverwasaCornFlakGrIDT-Ineedul ikeadrugrsmhmhmgoodgodwatistn athideousthingusoft& onlyulost&I onelyujustlike Heaven.SGwhatu p?JSP!Crashtestscoo tsLuvu!Sab &MegBuya.Bumpinw/Miked.WH &MarilC.Here now dont cry u raised ur hand 4 the assignment tuck thos ribbons under..1st my left then my rite behind the other.

Ivory Engstrom

You are the weasal man, you shall absorb total pain! "Freak Die" everyday tensions running as do the mice of ages. School you mean nothing to me. To all my brothers and all my cousins, keep the rage. I will live in memories. We stuck together and have survived...for the most part. Dead soul.

ex Enseki

ello me in the future. By now I hope at you are making lots of money, at ast have a girlfriend, and have some rt of direction in life. If not... well... en close this book, open it up again in out five years from now and opefully you will have a better answer en.

Chris Ernst

LS/MFT

Jenn Fairbanks

We're finally seniors! Snoopy rmbr the bench MH watch out for those car alarms SMSSMHJS BLJDMDMW PFJFMK JHSSGBHJ Thanx for everything never forget v'ball and eating go together BL and JD watch out for those curbs JS beware of 151 JFBSCboyseducationtrees chorus Thanx MomDad luvu Mattgoodluck VGFF Let it snow.

Julie Felton

Hey, its been fun! Goodbye FHS! Hey Rika oh *@! its *@!! H.M. Thanks for everything! You are the best! J.S. friends forever! C.K. Chem has been fun! S.A. don't ever change! USF here I come! Mom, Dad, Suzanne, and my niece or nephew I luv you!!! Thanks for everything!!!!!

SENIORS

Tara Fernandez

Ruby V. Ferrer

Dad thank you for everything. I love you. Thanks Dawn. Wade you mean the world to me. I love you with all my heart. Stay sweet:

Nichole
Carolyn
Alycia

Don't 4get all the good times!
Mom I love you. we've come a long way.

Danielle Ferrie

IT SEEMED TO GO BY FAST. GOOD LUCK WITH YOUR LIVES DR RB HB SD HA LH JF CB PS. I HOPE YOU GET WHAT YOU WANT. TO MY MOM MY BROTHERS AND MY SISTERS, THANK YOU FOR BEING THERE. ITS TIME TO MOVE ON.

Sarah Ferriter

WooWee What a climb that was! Huh guysshan MLNWSGKW ELEMTMOS SACJ SCSMSKHH AY ShanwHRSRO ASTBEEF BBallevry bdycut ftloose whtsup brassknuckls mldont messwit texas keltsfight whobrought the coolkid bamsrjrisjbouryet? cmppatusharincps? bkprmjlkrck edie+ Ertestng 1.2.3. ferrdog lives through anything... Nikki Ibubye FHSyou rali++leweird!

Jennifer Foley

"Jen"Huh, I don'tgetit? Ciscos2ndhome, pitchatent? *Reps34-Fred-*FSC w/MK(Dizzy) SNAFUBSC sincedabeginin! Thanx JD+flyboy-Dez-summer'94 SS-w/acar!bogs ML+CA good luck Wontchamiss blondie? Tim8/11 I Love you!! GoodluckMKkeep ntouch Lotsaluv+thanx Mom+Dad. Jon+Meg. Goodluck classo'95! Seeya!

Daniel G. Frisk

Frosh only yesterday JP JB MH DF Fearsome 4 don't lose sinse of humor Tenor Power Marching B-Blo English Chem5AP no more B-ball vs Schrucky Tessiation no car Bob Chico A+A jawed LuvUSDM Thanx SJTG WO BB BW PS BD MG SP Mac cas gru hus bur DJ MC JS MN=TanteTrackUIdiot We're on a mission from God.

Lindsay-CCTG-Gagne IV

Sucha long,long timeto be gone ana short time to be there.MlygagSTM stenDSLT KH-AB?Keebs,JQ.CC-bfrids.As TS SS AL TF-ILU.EE JGBCMPDD-nice face.H1H9H3.Box at Garden94.Drums/space.Peak.. Chilidgs. Montreal95.NFbal prk.BBwds- tanx .Do I look like spoc?I luv U Ma,Pa, Shant.SCMSPHEMMG-Shine on

Jaime Gessner

12-7 Slams!BeavoHitchis KBHInn LoofaStelinCam Chek BanaGdLuk KBL RBSCK John U R the best thing that happened to me! LuvU 12-7 1894 Hero Bathrmny Thanx4everything Mom Dad Gram B JK Jan& Peter LuvYaAll GdLuk Cait Coll Ash John I Luv U the Most the End Bye! 12-7.

Iaggie, Mirra, Gilbrook

he past is such a curious creature, to ok her in the face a transport may ward us, or a discrace. Unarmed if ıy meet her, I charge him,fly! Her sty ammunition might yet reply! ED 'hen the doors of perception are eansed, man will see things as they ıly are, Infinite. WB.

Chris Glennon

ThanxFHS4-4yrs! Mom+Phil thanx 4 everything,couldn'thave done it w/o u. 82CJIn the house! Sorryaboutthe treeSG!MCRGNBDLRBSG Thanx& Goodluck! BBWDSSucks! GocF93no 94! BBFo!GoodluckUFADE TC!P ZEOUT FHS! CG.

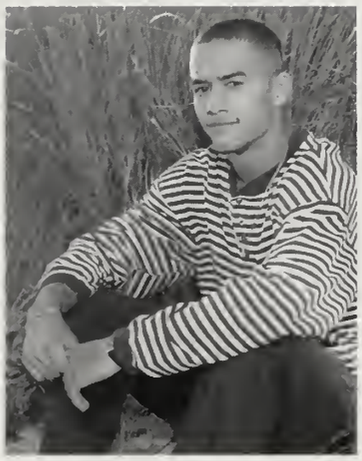

Wesley "Webb Glubber" Glover#26,23

Thanx Mom&Dad luv u-peace John.Peace to the V luv lappers MA RH NV JG MGL CC BC DG KA. Bye to the 1994 OCL Champs. Bye to the DL nights. Omni at goodwill 6brothers in the woods(Harwich) cya Coaches it was fun KK EW MR BL KC EH PL. Bye Ladies I'll miss you.Bye SMART people.I won'tmiss you. Nice view.

Tracey Ann Gonsalves

FLDHKY123AISTR4 #21 OCL champs94 DRvsFHS 2-1 JB vrdope Pimp+ruck!90212HO-ECH0176+182 goodtimesw/mmPuBold MMI uvualways!12345-6prom94nosh mokeRumplet MPbeepbeep! Gotachew?DMS-icecream4wheelin whitehen7/3/94Future? j+d+m+d luvyou!Lataguys-seeyaFhsI43DS

eorge Gossios Jr

adprty93KgsStusIn the BuffTxs thursFrhidingmy/gsw/IIgtRlitzed anasTxsforthe2grtyrsinFHSwith uyourthebstBrom uzzoI*CptnMognIn pezSClasSI'llmissyouthemost lpTxsforthememms&allmyFriends RN VJBPMJSAMTYthewholeP.C IDn't FrgtugysChr!SEFiliENu gtugysM om&Dad&Thanosyrth s+Iloveya a-l-o-t

Paul M. Grady

C-YAFHS4YEARSOFFUNROVER. THANXMOMANDDAD. JLKSJDDC MDTKDRMHMBMMMISSUALL. JLKSHOPEITLASTS. 4-EVAWEEKENDPARTIESAT152WILL BEMISSED.RCWHERE'SMY5DOLAS SORRY DAD I CRASHED THE TRUCK- GOODLUCK TO ALL NOT MENTIONED LIGHT ANOTHER J FOR THE CLASS OF "95"

Andrew MacKenzie Grant

no man is an island, entire of it self; everyman is a piece of the Continent, a part of the maine, And therefore never send to know for whom the bell tolls; it tolls for thee. -JD "been thinkin alot about missin this/ forgetting the love we bring" Alithea PROPS : sentieny beings

Kira Lyndsey Grant

"Where ever U go there U R" Thanx FHS pres, prom, dance, Cheer, SB, SF LT KC LG remember old days- sled-boat- beach miss ya JSETJQ KH TJCCSJSR gl I LUV U MYKE mj 5/10/91- 4EVA bstyet 2b 111492 UO3IO17 anythings I'll neva 4get U wil succeed Thanx Mom IOU LUV UtDen- gltWDG Class 95-Tx "Bloom where U R planted" mj week?

SENIORS

Robert G. Granucci

Props2me, PJ, PA, MC, CD, Fordham. Downtown's Greenhouse. MC, Jp+Co. X-isleSW. RB, BooticalNY W/Jp MV w/Ben 8/94 Phoinex, NSBeach, wvil 92 Thanx 2 the Ladies, Mt D, my ho,JV 4+Alkin 2 the Nukid, GW, Fam+Frnds, u know who u r, 4wd. LAXYNGFish hey some1 stole my Bagel 5 JoeMgNm WC FRIES only come in 1 size Where's Granucci!! I'm North like Metro

Elias Gregoriadis

Angela Griffin

Give me somecreditUVMHelloRegis ScavHunt94BuffettI1guysHowfast does your Massurati goKell?JT?Miryou'veg otafriendBigDaddyRalph LarryTrivoli Joy&MegJV(BL)MeghCoyoteCu bsBMKMHozMSGregSSJimcant 4gettimesw/ JSMS(CES)Chicken tonitehavnfunDNDFiona?Mom&Dad&TJ Areyoutelling secrets What a time it was MiriamShow'emyouknow

Jeff Gummow

Wherestheflufflookslikeiminthereal world nowBu ffettFloydEaglesSTPbest of94dontrecallCSNWheresBlkB oybeenPatmixeddrksatTROOMBern danyoucandro pusoffatAlderhitthestea mrollerbeef osikeawegoteeGoodlu ckin96BO&dd Doseupcali notgoin farrEEMPPJDDBOBKBCCP cyaBeth SMK youth is wasted on the young Shine On

Samantha Kay Guthrie #13

Ilvu NWKWTMDCBKTEREL BHCGJJKMSRSFJSHOPMASML MrMrs Gilbert&kidHa! Soccer=dabest wedaship B-ballhucares?BXRSEM ourftprnts r mn hntdhows eknee1? Rmembr thz daz 4evr!Jst kallme shtr partat kerzliva litl Natwhatevr flotz urbots!Bebemosbz thnx 4 the gr8xs keepntuchfrndsididi MomBillBribe nhidawny!Tanksuntll8r

Reina Gwynn

Are you pantomimung life? The rabbits play no more.The liitle birds r weary the buttercups are folded up.Goodnite goodnite,my dearie. Don't be afraid...someday all things will be fair&there will be wonderful surprises. I truly do believe this...

wirtwirt paw,paw,paw

Kelly Hallett

4 years flown by 2v soccer 8vtrack ER SWBHCBSA palooza socr warmups my house '93 AL & GR youright no doubt about it shwing ERevery football game CCfriends 4life Majka CFBude MV trips RM-Hyl LLmissyuou TMJQ KCLG SC JRSPLK EG EADD good riends ereshouse 94JB nppevw/a 4july Mom Dad Kyle love you Arizona here I come!

Megan Hallinan

For long you live and high you fly. The smiles you give The tears you cry For all you touch And all you see Is all your life will ever be -pf yes for us these r the days -vf *conscience does make cowards of us all ~tadaEricJess (x2) Bob MST3K still sux.

Heather Hassey

Michael you are a special person. I'll never forget you and all the fun we have had together. I love you. I've had a lot of fun thanks to ML. CC, RG, MD, EB, AH, JH, SS, AG, I won't forget all you have donw for me it's been a great year. Me and Amy Gambinos protiges, I love you Mom & Dad. I'm out of here.

Jessica Patricia Hauser

Calif dreamin on such a winter's day... Mebie eat some patchkids, UHG ArlingtonCath cheer4-eva PittRocks Jenny luvs Tarzanw/fruit 'cause ima Natural Born Killer +badrelig Biff whats up w/ pbag + weird names i already missya JMPHMBJBMGHD everyone Hugie love that oj + spa day will come gonna find my heart in that city bythe bayGooddealsonbad boards...

Amy Hawver (Angel)

Gambino's protege rez ur the best! the 3stooges CJ stay out of trouble bryans. ur crazy MJ askhaddaway GWF the crew! Dad, Mom Jenn n jer thankz 4 sticking by me Colleem Good luck bicebaby ann couldn't havedone it w/ ou!to the rest uknowwhour later heyt Demi singit ibelieve in yesterday NYGB 4 alwayz meep! FHS imout.

Jennifer Hawver

J attitude Jenn Q thanks mom dad amy & Jeremy 4 being there 2 the GWF luv ya all JSJ all the way baby ellen thanks forever believing in me #1 chichen don't do anything i would do 2 my true friends catch ya on; the rebound DG your the best luv ya CC&HH see ya 2 all forget & FHStalk2 my hand dogs.

Sarah Nichole Hayden

Four years is a very long time... If only it seemed that way Hello My Name Is Joe L&R&L&R&L&R&L&R &L&R&L&R&L&R &L&R &L&R Feel the burn out feel it in your legs feel it in your arms feel it in your head and most of all in your heart. eyes with pride! We r3the music makers never forget.

Joanna Haynes

Thanx 4 everything OC! we made it we found rway n less time than most surprise we alwayz do eventually think simgle gyz party we r quite a duo dynamic! MnD I never would've made it without u I luv u! Ryan I will alwayz luv u no matter what happens! Matt i luv u like a brother thanx 4 everthing! To the Future.

Meghan Hearn

These are the days: Lolabiggmeghwho? Get off the bus Smuls! A Boy!Hutch 12yrs & going strong Burg:U sendme: 10/1/92 wegots2havethemen! AngKM MSJPPBRAZIL! Buffet 93&94-CH: yougotmeontheneesof myheartMeco budHozGSJBKBM-SCAV hunt94-I loveUguys!CGNgirls JT-JCBesto' timesThankU:MomDaveBriMike&friends.

Brenna Heaslip

SOCCER-ERSWCBSAKTKHSG-IluvuguysE&Kleftbnchwa rmupshow KTwhofarted?G ilbertI'llmissu Brms tk!MA INEwkndsJRNWNKBEE WIN G!BNmscERCHAFVrmntstrFPCCAlkdin BRoomTMSMCAfuunyhvytableHow'sthe weather?GrDaywhatriot?Lois&clark!Frosh AznugliesSC&Epuuuueceofg um?need aride?JDgigglesisterAMLILISWhateverMDSC-ThanksIluvuWE DA SHIP!

SENIORS

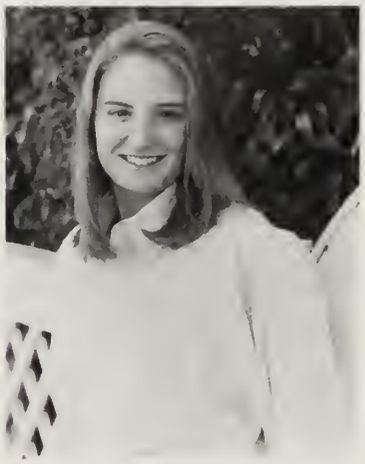

Julie Heimerdinger

alrightythen! BeatitSuz-speedspainel mo! Cheech&chong buds4evaSJ-WHOJONNY? JP-UR theamn!Meg-CuatFrie-nndllysorrukdriv in !2manygreattimesChilisslurpies playground cruzinintheambulanceIluv u all!4 Lasttimeurall Excused! JVMHHPSABWSSKCWOBD& MEB I will miss you!Good luck 2 all! THANKX-MomDadMattLen.

Nichole Hendricks

ItsbeenfunFHssayingoda bit omigirls CKRFALL RSRKT.ke ppintouch!* 423!!Bu schwlck blatch..Ann Sherbett anevam ind.Ck SneekinS VBBJGMPn thahouse sooscared sodar ings-bal123 4!!1443 milittlebro! Beavurtnebest!143-23686!!shanbloodinyoureyeyuck!Bufsoid erssrfkskippin-gointoBoston looyoubettastraightenup!! **Luv ya Maanddadd.

Robert Hendricks

Megan Herald

Needslurpeez-11boyz sleepJulesJohnny-boy4uSabBarry WinAmbulJP#1 HoodL30n3w/JP&Papa's.noppyssJ PJHSJChilisPosse94freereFWW!V-ball4-evaSnoopsSS4yrtrac kWOJHP hssBeatit&SJ&MH=Best Pal4-evaB WML148+ 168Bowl#1 MomDadBrySa rahiluvu Thanx 4all.Alrightythe nCU@BtownMeet backattheplayground !Luv y'all

Michael Heufelder

- No Comment - except I like white belts with large PPs

Kelly Hike

MysistersAHLRBR-NewsBufmoond ives hicrap DVASCSMMB-crazyfunCT shopdeidrekuvyouallMN-thanx4every thing&don'tgodeafcall mebakbuttface! fmgwacPeekaboo tictacsFenway Summer94birthdayboat ridesplaying pollSMFrslurpeesDontt urnarndcruising infdaddy'scarDisney94Itsonlylife after all"ThanxFamilyluvyaGdluckJul&big

Melissa M. Holt

Cantbeleve its overgonna niss-DW<BM<SR<AT!dance team 4yrs-#1!I luvu all!Band94wrist up-wrist dn! Pat M.Thnks 4evythng. u mean akit 2 me!Sth blk-MV, SW. Good luck! MS.Cooke-ur th best! Ill miss u2!Keith,I luv u 4 eva!Mom, AA-I mAde it!thnk u 4evy-tng! I luv u2 lots! DanI luvu bro!Dw, Bm,friends

Patrick Houghton (Hoton)

CouldIgetacold BeverageLunch per8 9495Chubby DBackPboy"YES" NWES tJohns"Champs"IneedaQtrhoo kMeu pG'supHo'sDownGetonto fmyseat was bom HeydkheadIgotBalz Per9Jams KM RGEKJCSScool AdcantbeatmeinNHL 94!BWJDhowwasthePizza theFORD Boo-yafroshyrDrk natEE's MPCA BKFFboyzIn WhohadPOISONI VYT

Iichael R. Howarth

ndsville In My Life Gord Jim Dan
odd. Beaver College Rules. Drives
ys Eagles LLL Animal Turtle Steph
en Paul SD_OS Spain Sangria Bond
oodwill Disney-Day Horror Mooning
huck "That Wasnt Aladdin" Affected
ebe Woods "Dont Work Too Hard"
'HOI Dinner Party IMLEUBV.
onding Days OP Fun

Pia Hugus

Karyn Elizabeth Irish

Cgflags 4yrs-Hershey&Disney
Jen&thetank Mellissa mybabe & Corky
Ola, Mike I lv u t-y forthe elephants
yrwlcm 4 theshelves Trouble-m-one
"lets go for a walk' (to East Hello)
thanxmom.dad&God t-y Mr.O"Brien
my fave cpa #4 sgt.W.&ChiefK Udo!
do to german chib! Hey Joe! Where do
you work? (Yo-ho)

Saba Jearld

Remember 4-eva playgroundposse7-
11slurpeesjustchilinhopptymobilebo
pgunambulanceo fromancechili's go
bigdallr ightythenprom94s
painben&bill's booyakahtootsierol
1.Love to JP,JH,EC,JV,BW,JD
,teaticktcrew,bestbudMH, classof95,my
best teacgers Mom&Dad, Asa.Thanx
FHS these were the days
Pssht Beat IT!

remy John

e you FHS! Thanks for the great
nes.Soccer.Basketball 1234-Coaches-
anks Mashpean's still rule! ED SD
F JR ML SP-you guys are great!
anks to all the teachers.Mom&Dad.I
ve you-thabks. MJ LJ Nerd WW DS-I
ve YOU! Thanks! Thanks most of all
the one on HIGH!!!

Walter Juskiewicz

Melissa Keaton

FSCw/JF-Dizzy? Chem-
JF,LR,BM...What time is it?!?-Aughh!
RK&LC Thanks for everything.
LH_BusBuddy-K.I.T. Good Luck JF it
has been fun keep in touch Always-
Don'y forget-Disney"96".
JF,HC,ES,NB,CA,AMY. Thanks
Mom,Dad,Mark,Jeff,&Chris.I Love you
always. Good Luck Class of "95".

Brendan G. Keenan

BOXOFRAIN10-3-94PEAKGD@
Garden*M PLGMisseDLUCYo
hWELLNOHOCKEY!! PAAASSS
TIME/WINTERLXGOTTABEDO MI
NOS-SORRYFlookout UFeverywi
nnndo weveryEmornin gevLWAA
AASS-STATOOED—AFTRBB
WOODS*sOgOOd.. eryeveningevery
DAY..BATES-

SENIORS

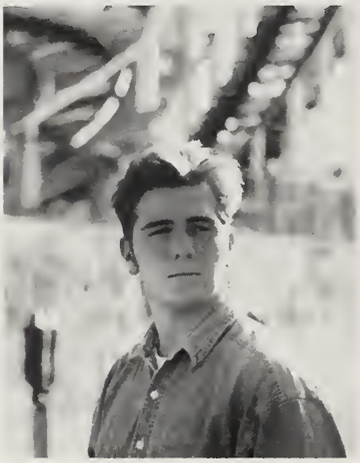

Ted Bartosiewicz

Michael Kelly

Cara King

4 long yrs. I made it!! Sum'93"B-Ball C.F.,R.B.,S.A.,F.M.,J.D., P+G crew TM,MB,TPJM,SAJK,DL,ET,CHix,"Loser" + Luv ya!! TM nevaForget,JG Ch embud.Prom94'DM,JK,SA.Thanx mom,Dad,Todd,Dris,Joe,Meg luvU! Neva forget any of U. Miss you all! Good luck class 95' mom U the best thanx.

Jasin Knights

Thanx 4the help Mom&Dad,Amy Aptnextyear...maybehotelpoolNHKP & JKflneshynsperkstermntrl1mnth Prom nughterzybobbypins!MV? crash!old brnstblhwhatyhef!#oisstookis J Smbd yswatchnguys!KP&DPl8 bdayohmycg estseeuguysl aterMLKRMAWGRHNV GHJCSCKCJRERSPBKKTCBD DMPNAPSRM KateIloveumore!swear togodwellthefunhasjustbegun!Cya

Carolyn Kohler

It's finally over! NH thanx for everyth ingpartying93-94Theflorr?MPJ Gourmnehaha. Mattyou'rethebest2ge ther4evallivyaMontwednghts. KBB ost&Montr.Rfyourebel Hyanbsts. JG never4getsummer93skink? TF-Smco ncertarewehmyetTH'sJD.SS Snwtee&C aptMforb-dayGoodluck.Thanx Mom & DadIloveyou

Mike Kovac

JBCHCZZDDMHBCLDR and Mr.V thankx for all the support.It's been a long 4 years, amnd now a word from our sponsor...."Lo Ride da" and a final word, thanks everyone for being there. "Slim"live long have fun and"TGIF" thank God it's FryDay.

Signed....

Sue Kuo

This is its my senior year is finally over! Thanx Mrs.Lopes fr teaching me morethan just how to write. Thanx Mr.Jason for all the things you've done for me; I want another field & rip. Ac you've been a great pal! MD get busy, don't be so lazy! CC I love you! Thax dad&mom&John. I love you all!

Robert L'Heureux

)anielle LaBeet

)o ya rember-Blue lagoonMixing

®Mpisland JK&AShouse-In the

oods&basement Creek Floyd Lostin

IY Eagles2funny* makin summer9

PM 2many2count in the Lake*6flags

G Montreal PM ER SW urthebest well

ever caught once luv ya DRBarron

Ia&Dad thanx I couldn't havemade it

iere w/o ya.

Mark (Marcus) Lamson

2 my friends MA WG NV KR YY TMD KW NW SG CB KM KT PM BW JP WO JB TEX BOUCHE RM EL JP KC GH SP SM MB JV undgr8s soccer 94 #9 2nd pl. OCL 1st tourney win thanx coach A b-ball 94-95#32 thanx coach H & Coach P midnight fishing BW GC c-ya L8r myrtle it was gr8i luv Andy Tom Julie Mom and Dad!

Scott Lancaster

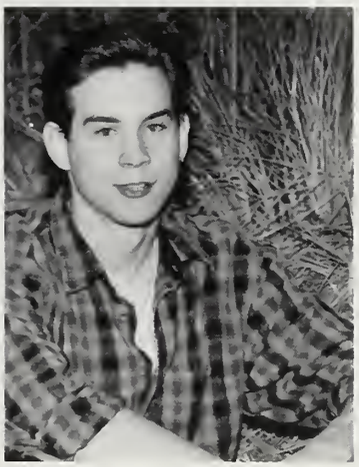

Jason Landers

nu Lannen

Mark Towle

Erica Larocque

Alycia M. Larson

Thanx MOM & LEE Luv U Made it this far why stop! Thanx Cooke your the Best. RF.morestories.Behave. NV. JB.RF.KT.JP.WG.GG.NH.CL we made it.Keep in touch LC.BP.Hopes& Drea ms to forfill go for yours keep your ey es open deisel! Luvya NV Cookis& mi lk peace to the V-luvlappers this is it!C-yaFHS Do what u gotta do!RichieRich

SENIORS

Barbara Lauze

CyaFHS thanx Cul 4 evrything 4yrs Bball ThanxCoach misyaJSDLNNRCJ FEM KAJPBWWFJDKL JDwachout4 curbs!Sparky rmbr nites at Old Silva #33lsall yorssstakecareotit JS BWAR EOFDEER IluvYam&Bil&Chad&Nana good luk JImucandoit Soryboutolives luv ya CD!Drivebysliveon RC Alwayst hinkingotu nvr 4get Aball KLBUL *hitcya

Christine Leahy

"If we couldnt laugh we would all go insane" Drltm what a joke. Smty who? Bu.. What a Trn Ride! 31.proball? Sty n 1 piece.Ha! Ill nvr 4gt U.I luv ya.KP n tch. Good Lck AM,BM,AL,RK,DH, DW,AF..24 ThnkU 4 alwz standin by me. Ill miss U.KP n tch 2 and to my Mom & Dad Thank you 4 evrythng I luv U!!

Ryan Lehy (Four Pop)

Summer93istomarcpeteyoullallwaysbe withmeheversummer94w/CJBFJDDP DWDDLREOMGgettingthescarecroww/ MGDP fullyblown memorial day @ calders. Daniellethanksforsho Iwillall ways loveyou4ever Itstimetogoso solongFHS Thanks Mom&FOO CJ I oweyou DDLRCJIourpopat theharborall 3825EDUPThanksDDIluvU95

Tiffany Michelle Leighton

Ididit tthnx who helped me Ericka thnx 4evrythng summa93 was the best. Michael&Roger u'll always b in my heart. Cinda&Gumbithnx 4all the fun times.Jen&Pmac luvuguys Laubran thnx Arbbsvssumma94 we chilled.2all my friends&Quickle Bgood Uguys739143its on u! DS&LR its all good!Memba Uill get yoursthnx Lisa.

Katherine A. Lewis (Kathy)

WellitsalloveralwaysrememberDSTG MMTMD LHKPREBKSBWFHS cheerleader Prom92-94KL&TGgoa fterfroshDSfing aswapWG neeview TMD&TGnewyr9 3CC luvyaKS FL93Rose7Company JR Ican'tget?*- !PMJRDS- iftheirgirlfrdson ly knewKPbeatemDSthatsrightWDS- SXCCgetonitMMDSSWIfeellikejello MomDadGaryIluvyaall.

Dace Linarte

Well, we are out if here! LH-tookie-I poked yours a lot! Don't forget the cofee house! RG let's cook! AM, MM, JS, LC, EC, I'll be there next time! MH thanks for helping me out! Mom & Dad thanks for the freedom! DS, CW, LH,NV-captain cave man! I love you all! See you later.

Erin B. Loewen

See ya FHS-KMSGNWKTCBERSAS RBHSFMLSP good luk our best 4 yrs Giris 2515131811 Thnx GG semis 94- KM best times Ghelfis SGWGMG SER GKA-nice jeansNW wanna fight Kev- Ma n ice throw-RS nice catch-KM lft side S&S MV lts blw ths jnt Sam thnx Mom Dad Bri Andy Iluvu good luk Ryan QB95 FHS soccer

David Lopes

ke Lu

Kelly MacDonald

Memories..Hangingoutandhavinfunfieldhockeyʼ94OCLchamps7/4/94-Henriqu e?SummerofDorksBuffet11guys-Itg oes182-Ang!JV-Turkey? Scavhunt/ JT!Love&thanksHozSeanGraegJim-you'rethcbest. LarryRalph? Callmenick ?Sophie?Kit-MHJBAGMSBM JV miss youLins thanksMom&Dad LoveyaRy— IfwecoulddoitallagainwouldweʔSh owʼemyouknowAng!!

Chris "Moose" Mahoney

SolongFHSitistheend oftheroad.PATS games.LaancewrackedDroly. Chaagers. Raidersdirtballsfree food. Playpassoh myelbow.Couldntthrow.Jerry ballbag FHSfootball.WDSTHN BDB. thanks Mr.RainneMrWinslow fellowd ogs.s hootssconeAckHD IcecoldMGD. SeeyouguysBOLKseedsEMBLPLDY sitsBNhelloFRTMDWS

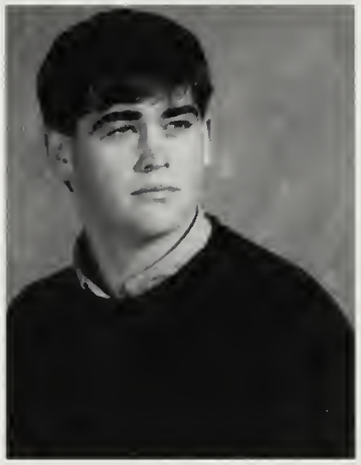

Kevin Mahoney

CrashgoodtimesWRSBFDRTKRSMBSTAN creekbuffalowcous&LR76cougar3 6oaicapcoldaynewfurberrybiuntedjuly4tondos &party prom94Jen RothsB&Einmynieborhoodgreatwoods aimanbros buffetallgoodpinkfloyds panishca ravanyesiknowyoucanlive for fluff indiantrailfotevrthanx Mom&Dad

ra Majka

hacks down! Crazy fun nt(SCDVMBKH),9th block, party m(SWKHSC) crazy ibrows no more es/all. Nighters,pastry scr. KH- tfriendsSC-are we really the mature now?DU-take care of your n&highwayMB-6 yrs &its time to k your suitcase again Thanks Mom, DI, Ken, Dave, Ali(Mr&MrsCtoo)

Suzanne M. MaKunas

FHS vball1234 4-14 thx coach slurpies=wild MHSJJH lets go to the playground Espana94beans watchoutHC Cheech&ChongProm94 Hey Buds JM KC HP AM JF MM MH- @!u?Prec 11-15-94SPD JH Ineed limonFanta nonoFanta! Gracias Mom&Dad&Mike 4puttingup w/me Iluvu Imade it! Theres no turnin back

Christie Manfredi

Finally out.Jennigh&Tony 1 yr left.SKp w JKMMMCMB.No more 4 wheels hadow .Becky nohydroplane.Party at KL w all.MikeD thnks 4 everything luv u.BP Purity still 1.TMKCHeidi luv u MD & Tony partys @ my house rule. Prom94. JK bestfriends 4ever. To NY gluckFamily loveu.Had lots of good times guys Bickfords

Rebecca Marcus

TennisXcountyrthanxMrCrosbyDao get intheroom2much HitChriskw917-044 amtuitpromTGAMELCLBSGHMNNTMKTM CGNKBAMFloridaJBJCBWMLSANW JSASKGTCRalph&LarryBuffettJTFloy dstoneskJimInowhtimsayinlets gotoBostonscav94scarymanccubsdeuf HozSSGHMHJVKMluvuguysskitripsbo tinlimothanx&luvuJoshMomDadEMsail

Adrienne Mars

My socks do match! Thanks for everything M.D<&Bud I love you all. DL U'r still a fruitloop! AC get loud! LC u'r crazy-thats good. MM thanks for beingf a friend. JS work on u'r tolerance, RC wasnt worth a frndshp. EC watch out for L&L's, hold tight to u'r pens! C-ya JS, EC, MM, LC, DL, luv ya always

Heidi Martindale

JF-you're the best, luv ya forever.CM &JKPurity rules!AC-What can I say?! CK-Caesar&MacBeth.DS_TVChem. Holly-miss you,bellsin June?Dornan-ride ion del sol?EK-what happened? Casaha-justcall me Adelaide.SF-good luck w/baby!JR-wish you were mine. Mum-thanks for the support,I love you! Goodbye everyhody!

Kathleen Mastriano

Canthlevitsovr!!!!!!-Ilmissya:ELJSCH KTSGAT JRETMJ(SP)CSXSXDMC RWMWSD&darestathecru CM_gonna misya2hro. EL-howdatgetnthere? CH-Dntfrgtdatylnal! JS-whatatool! SP-Arnhal #33 **MISS YOU** *Falmthgrls sockrs#1*-ThanxGil-wedaships! Yesterdays gone cant look back for 2 long theres just too much 2c in front of me...

Bryan J. McCarthy

We stand on the threshold of tomorrow, our pasts behindus,futures in front. For a brief time there exists now. Full of friendship,full of sorrow.Victo-ries,Defeats,at home and away.All handed, as high school.We've travelda long course as clippers.10 miles behind us, 10,000 yet to come.

Suzanne McHugh

Willnever4-getMWDSKLKBJGPHL RmmRSRCMKSASW3-wayw DSGreen housew/mwRSWRpartysatmudscover &Aotuxetmtoox-maspartyleehouse stealingw/LF&MHMatt7-2/9-z/11-2/ 11-9/11-29/12-8nevergonna4-get yourcwebsterdeepingtoms&hewagonsw/ DS&LFme&Mwlaughingsohardmy moviecareer12-30-93PurpleLic/

Eilis C. McKay

"Why r there so many songs bout Rainbows&whats' on the other side.Rbows r visionsbut only ill.Rbows hv nothing 2 hide.Buteventhgh some choose not 2 blieve it,I know its true,Just wait & see.Someday u'll find it, the rbow connection,the lovers teh dreamers & me" KERMIT reach for your dreams Hello Regis

Kevin McKeon

Aaeeyyboy!HeyWang,OG,Sprecko:yall abunch of monkeys!RE,PH,RG,JP,MC wgetsep?LodiDodi..Buttruns&BFordSRaget Cypress93'BeastieBoys@Palozza 94' 4wgeelin"Dude,lbtmdout"TightyBowl,who's yer bstfriend?Perry,Istilgat thatbag! NWuraRookie NR9mi'sMike, Nice! Jcthnkx 4putinupwitus!LtrHauss! thnx M&D :Chechyaltr" FHS

Jennifer Meyer

You have brains in your head. You have feet in your shoes. Your can steer yourself, any direction you choose. You're on your own. And you know what you know. And you are the one who'll decide where to go! JH,SP,KC, SM,HD,MH,HC,BF - never 4get any of u. KM - Good Luck + enjoy it while it lasts.

atoya Mills

rys&Shai we out 6-95 Shak&Nrd we ade it so whats next?Springtour was fx whetto vs- Ghetto VAbeach lots of emos A&TlynchB&FTbragg luv a&Dad&Bros&Sistas peace 2 rys&Shai we been thru alot at FHS ends 4eva Pa ndahouse send luv 2 all family 1995 here I come MS&MF LM&MS? Thanx 2 da teachers!

Sarah Minervino

She can't decide.ET over the obsession. V-day till now51994. Bad timingTF Jamey, 9years-there's too muchKIT!JP-what's our problem today? Presl-CC94/ TMBHCA- table crashingonour head Hoz-LilRitasatsbye4now.Heypuss! CC,time flys when...Ur the best!Remember143always.Don't4get me down there GdlkCls95

Jessica Miquelle

Mom Dad Judy Pat y hermanos y Lisa-I love u and thanka Summer-it's my beeper don't forget twit or locker men I love you let's go to Atlanta now Jason and Jon-I love u guys Ruby-don't forget Span Hey Tina McD's rules Jams JSJ OJ Damon Kim-thanks Ms Branco-I love u Mr White-lou thank God it's over

Taryn Molloy

Whatdoyoumeanitsover?Itsonlyjustbeginnin! TheorigcruCCJQKHKGLGLT frend salways UMASSWLTCCGddrivn! MV tripsLKInchldyMIygags collegefairs mkaliftlmorLTCCTSamilate?Montrea lLTCCTMKHrmotes! Grad92twill always luvuMomthanxeverybody! DD at5RCTM IluvuRuihngintherеDad luvuJilJusAid PattCudetaskformoreti mezmvon!

Megan Grace Mooney

hrcap94lckblsgameonTGDSRDSWKLJR-ygirlsthewhipGreekmebender@ looneys11/13/93backryCMCamp NHc reepuprbumPinkFl-RDwhre Prm94bstfrTG12345shmokeITSAABerg ooljurprkDSLHAImbro8/14/94LR M*hubcps latentSW/SWDS!snknout JR-whategg&icrockSHRJeepnBWMr Bhesmnedsgdtms/

Tara Moran-Dixson

OCLchamps94-95fldhckyTGSShadfun TPRMKWTAUMpinistheman!Iknow whereulivebballweregoinallthewaySFKWEM JDwehadsomelaughscanwetalk4amin xmasWKWNWSGSWITCHAROOBW LHJBwedefinlyhadsomefuna1t-bone jnkfood 35thewallisfinallygetinthereits thebotycalmumdadthanx4 everythaing ioweya!JBluvyagoodluck!!

Paula Marie Morel

It's time to move on.Can't forgetheme ms.JKhouse3:30-ASparti Creek-don't fallin.11/28/94priparProm 93 "let'sdo itagain"RyanI'll member always&eI-sh oes.*mackinsummer94w/DL2manycou nt*Eagles2funniEM.BlueLagoon .KV-stockin&robbinthe cradle*DL*ET*I luv u2thanx4beingthereforme! Goodluck-DLETETKVKRPGTPJM=f rosh

Danny Morgado

To all my friends & teachers.Thanks! To GA.DC.JP.MA.CB.CM.&many others. To someone sprcial*will never forget.TP-143.thanks to Mom&Dad.MrU. Papa Smurf=MrTarr.Mr Cali.Ms Dornan&everyone who put up with me.I'll miss everyone&mostof all. I'll miss my friends&you-TP-143-I will

SENIORS

Todd Morgan

LDandPRwilllive4evaNethairsnomore mixed vegiesCormsicleonly3years le fthaha!6/24 whatalong3daysNomore crazysummerslike94ThanksNetto! No moreflipsAgsCorms&TichavefunatFHS partiesatmyhousemailbox? 1stride! flames?Poleflairvistahowdwedoit?Netshavea notherP-manruls Thanxy"allND#1Iwill rideagain!!

Marianne Melissa Mullins

To the good times and the bad boy has it been intresting!EC-whta else n' common? DL-you sexy thing! JS-Carusso curls next time! AM To the wind beneath my wings I luv u euz I'm stuck on you Mom & Dad thanks 4 everything Luv U 4eva C-ya AM JS CM EC DL Luv ya always

Simon Paul Nadeon

..."Only those elements time cannot wear were made beforeme, andbeyond time I stand."-DanteThanx-C.Z/J.L./I.E./M.H./Trent/J.P./Jeri/and all the "freaks"-you will alwya sbe part of me.Y gwir yn erbyn byd.-FHS+4 years of mental stagnation...I won't miss it. bye

Ana Moutinho Nascimento

9-passport tomadness3thanks!Ylformiga Ilslang n-all wett at night SS Candy Fairy Pink Elephant Shop No Nife a peach !!!!heart break for lion eava tres bien franeoanglais pour n'etrepas entendu m stuaremine!!Annaiemento em ingles beaves college break rules survive FHS sonther falmouth disney land !!!

Michael J Netto

Drew O'Doherty

Matthew L Ogorman

Brett S Okeefe

SECRET CODE WORDS

l Orluskie (Jillohuette)

shereNUHUHMUCHLux2:SDJWC
CADHPHWMDSMARDHJSW Ken
joes cheekinfingasw/SDCDDTMH"
nbler "lizardSDean txpressenuffatrue
:nd walksinwhentherestoftheworld
lksoutstuknobpnutgapsmylifeisajokebutz
itsnotfunny!thnzMomDadScott&
ügzeppelingangsar!muchluxzalltakecare
-woodstockvalentine?elmolives!

Wilson Owens

itwasthebestoftimesitwastheworstoftimes!
soc1234durfi-03otten1234BKRDSJCN
WREKM NRDaboyzhousepartiesBM
pinthruhghtswatchforsherlockuhwegotstuff
b-catcentnitehckyatmpduraflamelamft
blbw 75truefriendsCBSWBHSAERBO
OB&b umpthetwinsn+fjomamaSP&
MKWS HBUNSJ1inamillionthnxM&D
luvugoodlukKattheendisonlythebeginning

Jeffrey S. Pacuska

6-20-16nomore FriskyHowieJimGordo
Beaver4evafearsome4Whotheh ellis
Chuck? That wasn'TAladdin Scruben
trackshard MrMac^:30 ok? Tessiation
estoy cambriado ruletenors 1winAxis&
Alyssleepgood 1hatePuckySarah-luck
easyriderBBMEBBATGBm M&Dthanx
an Mr.G cutitwhen?FByouidiot!
Chicolivesveni vici FHS=Tufts

Stephanie Anastasia Page

*We pass blindfoldedthrough the
present.W are permitted merely to sense
and gve SSat what we are actuality
experiancing.only later when the cloth
is untied canwe glance at the past and
find out what wehave experianced and
the meaning it has had.StanzeZ
afirJMMEBicecreamstuctr
OO7symsmy cumberbundle*

y Peacock

olimh! KRsbags floyd/Buffett 94-1
what & u have pics? NTSNHYNS-
-Claire MHJVKMMS-
sgottgossipsirls? SM-nocomt
ynts-shagpcomt 11/15/93-1sawstars
berw/angSMbofthebunch ML-
sebooj thegbdays-I didpig loveyou
lphyl&Land 4 years & what a long
nge trip its been-kit guys!

Rebecca K. Perkins

See-ya-FHS-finallytime-tomoveon-
CMwanna-hydroplane?-MMno-
moremo telg-JimmyBuffett!Thanksto-
MMMBCMJKHCMCMGVWRE-
forbeingthere-luvuu!wishu-all-luck-in-
thefuture-summer'94-ahandep-missu-
guys!keepin-touch-p-funk-Momand
Dad-Luv-uguys!Thnksforevery thing-
jazzmyBB! Cprkychem-WEI-no-
Wei!portper9

Heather Lee Perry

MWEDJCJGBBJWJOS DEHJAP
TSKDBDLAMEL chorus 678 its time
for change keep in touch true friend-
ships will last the test of distance DC-
we pass the torch down take care of it
SM- New Hamshire MW-12yrs MT-
thanx JG_concoon DB-psych CC-nop
Virginia Teachers+thanx the memories
of FHS will last a lifetime.

Joshua R. Perry

"And so fell the weight I never can lift.
behind us the darkness, between us the
rift."-Phish 3VHockey 2VLacrosse
surfsurfsurfsurf,broThere's nothing like
a goos AYYBOYmad road trips w/the
boyz-MC&RG&KM&NW&NR missU
Shayne! I'm out
liketroutrRTHRBPHSHNGfishbwl to
the Bruins Thanks Mom&Dad Later

SENIORS

Kathleen Pierias (Katie)

ItsbennfunFHS69&007 always remem berJKand HenryHKBeepyMarylandMJ rememberwhenP-TownMMriadancer KL beat'emBWgoodluckw/LHProm94 Th eKnobASmuseumskunkB abyl'myourswhat'SMVcheer94-958-13-93 yesMMb #rinthecaroops! JK5-22-93luvu water!suprise12-6-93 haironfire 7-4-94 monsterluvumomdadsteve davekala007neverforgetyou143

Scott G. Pimental

TURKEY DAY F35-B22 ThankyouRaineandWinyLu vyufuegoRIP-Pasthegetto EAMT.J-4AMchugnIndabusnuceshortcut Lui.AndrePatsw/LanceDr potionHuntingafterBall-SCKCEACML kepptrying-NattyRulesPowertothe turtlesEE SPEA/SLWdogsSHTSSORY Gil.Lax94LuvyaMomandDad

Jason "Hamburger" Pina #31

AH beep beep AH toot toot yodimpis hereto saywzupclassof95Justwantto say"Hamburger"yaotwuzfunhangnwithda BoyzRHJBJGMNTPEPCPGPandda otherBoyzbutnowashuckyduckytoallm yladyswhoaredeartomeAFBLDLJCJW BCALPMEBMHandlastofallmygirlC LIluvYa!toullalwaysbemyloveansun shineand last1prayclassof95stayin therightwayPEACE

Tara Pina

Finally 95 is here Im out thanx ma n'guys 4 pushin.MS.B mama eu quero mema Intelligent not a jerk Luvalways Cul my ma away from home ndogsndahouse LM.CA memba whettovsghetto MR.Diasalways in my heart M.A. luv ya cuz Im Proud a ya Shaq(Mommy) luv ya NA neva 4get my galsies n all da fellas CUNDABLGTYME

Corey Joseph Pine

Josh "Hoz" Pinhack Amigo #1

4yrsimgoin!GUID-tertbball&beesJIMT & But we'restillhere&Uwent outw/ hrSEAN13yrs2mnymemrysGREGBJ @JT&STONES!TEXCoffeO&longtalks MECOw/BMeghMonsterKM_WS& grtseatsansdoofBckyScav'94 MEB-TUBMUD booshCU@CGNThnkGod 4uguys THnxMDD&Chris"Sthetrulrso ffthyBw/their SngsthtsetUS Free" GDNightFHSIV Katie

Scott Price

Soccer Track123Capt #2OCL94 MK EDMTMN can'tdrinkdapnuts-thepaper! NYpool-u want a tip?Walkthisway, weain'tgoinman. CCC-damustang. Atda beach.captatdaharb. JSP-MEEB JValways"AJAJ" Gpark@3 E&RCTD PGboom boomWSGTIWSHBNSw/ birdman&WOpeptotpe Caddyshackon 514 MHDASABW JP won'tforgetanyone Goodluck E&K

Casey Prindle

Done n a second rite PJ bbwoods trips to Bos ur my best friend who else can I trust LK/KR 365 it just happened Luv U both EEJG 1ou2 Rainnie thanks 4help Grant fam thanks 4 all you did couldnt have made it w/out U NW crashd JN my mystrery143babeMnD I love you both only the good die young

ırrett Pumphery

ı sookie,sookie nowHey Julia wanna nce.I'm all musclehaby!Saha,if looks ere a penny you'd be a dollar A pimp. ot a lover?Megan,thanx for dinner.Oh s racial,it's all racial.K-Mac&Sean n in the house.TaDow Whay do they ll you Pete? First the fat boys break now this. It's been real.

Jaime Ann Quenneville

Cantbelkieveitsover- TM-youve always heenthere!Thanks~HetTarawhocut urhair?Prom94-DC-wheresElias? Ohmy Kim-urhairsamess- Kathi-where shldwehidit?(HotTub)KGhaha! Missu-TMKH CCLGKGACTFKRKD-PUKE!KH-inmybed TM-in mycar THANKS! Dan-loveyou always- "Holdontomyheart" 5/11/94 Dad& DynathanksIlovU

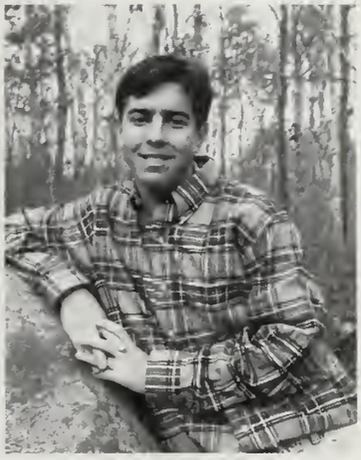

Noah Rabinowitz

AaeeyBoy!4yrzzzzover9mirnBigty sCypHilConOG:where'smyOJ&salsa GlfcrsTrkRivr47DvctgBmp rsldHld yestsPLANBCahanaBck frdsRdTrips TidyBwlTahs:TrkorTrtBikp thKev:trapdinprkItNghtshingMstheFateKM JWang NW JP RG MC WO &2allothermonkeysitsbenreal! thanxforevrthngM&D FHSnomore

Kenneth Railey

Its been fun 4 yrs thanx for the mems. RC ML JP SM NV JB NW PM GG CK MA JK MR RH PMM Hoz Joy-retreat? Centenial-what fun: RCKRJCSCRBDJ stop anddrop-DJKRRCSCJCBPMD-did we win?? Richdog its been 6yrs-Good luck Vanessa thanx for everything I luv you Thanx Mom Dad & Nana! love you Good luck to Kim and Mike

nily Rainnie

use me I'd like to get by now! Swing thanx GGBBJ coccteam we da ip! BHKH-WmUPS Bball Vermonstr nstix,GD,Lalla BilJoPty SG-Split Grl -who knew? BHSASCKHCBS RETJetc. GDluckHows the weather? tiV KH-nvrmissaFBgmeSum93oops! zz-hebc Kfr more Dr&Peppy P Sara- FrkOnature Thank you Mom & Dad

John P. Rebelo

I want to say thanxMom&Dad&Tania It was tough hut I diditLinoAbel you guys are mybrothersPelo da frente pimp dog champion 95' To all my friendsthat helped me outandstayedwith me JefferyS. JoeyM. mycuz liz.Des Nunomybro.MM&CPJMMAgoodluckin college. ThanxtoallKL.KristenJ.RB GG KENBDRPatJ. Once moretimetea mUSA #1 See ya MB

Lindsey Nicole Reeves

XCCaptmissyacullgdLKhicrapKel-Buf90210FLCheeseDisWrldMoroc coSumm94Moondives21guydonttu rnaround Late nitew/Bevis&Butthead Alissabeth-RockysuckGreeceSlip-n-Slide NewsHottiesDaddysCarCrush bythe Casino MomDadRoniDakotaJack Thanx IluvU-Dan7-6-94LateHarbor nites IluvU Let's move on Class of 1995

Jamey M. Reid

Senior year was the best! Thanx to ma & dad 4 all your support. To EWB & PM- thanx for being real. Goog luck to the FHS chrldrs! To my good friend,RH-I love ya babe & Ill never forget ya! I hadfun with DS & KL. A piece of advice to FHS-mind your own business! Finally w/ a touch of saddness, Goodbye FHS!

SENIORS

Christy Resendes

Weoutie! Jojo-Frozn coolers&40s.moonblinks! Twistyfryz alwaze in my hart,oc. KB.Thanx4 the CapnM&ilyke the kloset,snowut? AP.The uthr prsn hoo thnksits smart2 hydeundra spotlite.SEMS. Zima?Where? ura real sweetie,CW.Greg.Smyle cauz i luv u! Frum earth carntions2 this,hooknew? Alwaze your guccigirl-1,2,3.

Shannon Roddy

Masoryy4car SFMLNHKTELSGmms grls.UecruHFMFdearsalls&Martyluvu guys!NHcldgm Prm@BK JFS K8?Buft sohamrd.MLNUCKLSnogasJMsess.@ JMSSikesbdbys!Bagl,gofshn. FNkygrn sht.SOCOEaglls2funyRump mzfoggy rthrgroggy.Prd3RMJRSGJFBPJLJDDS CU! KeyWest,SSCuinMgrtvIlle! *LG* missyou.SSCgdlk-MLMDMPJF-cashed missya MaDavSuluvUall

Crystal Roderick

Sr yr maz been gr8! I had so much fun! Thanx 2 all at FHS I'll miss every1 MB Thanx 2 Shak JD CG n' CUL.Awar club my fam-love U all so much miss U Mr Cali EM LG CF DLC Peace2 my budz TP RH LM CA MA BF JL MC SW and NM neva 4get ya! CANT WAIT 2 go 2 JW next yr! Peace -CR

Eric Romiza

This is the end my only friend the end Hockey1234Base Ball1234Its over free at last SREABOKCSCRM JQ whered Ugo Have a nice life. Ski trip CCCC Hockey teamwiththe Mexicans Gulf Boyz Echo 175 love U guys BH ez on the pizza truck Hangin at MPEE DJEEAHTFnextHalloween Thanx Mom and Dad Godbles

Jason Louie Romiza

Hockey1234 Lax234 cyaFHS Thanx toallSCDDKCEASP EEERBOBCR MMPEGPJJG DCCMBKLTASCCCFT FTSLKJQJLJSSSKHTM LindsLveya meatball KCMF Umass3andoutat1 1offrdinchevete LHDSmmtripatnob Hallween94dayafter SP12NattyafrLax EEDDBCMPBK B-Ballaftbowlsatem ptysskoalstraight Dyers Gulf luluy Garden94 Thanx MomDadLoveya

James Rommelmeyer

Andrew C. Roth

Be young have fun, drink Pepsi!

Danielle Ruddy

4 years gone time to move on to new & better things Mom&Dad Luv U! I could not have done it without you!Chris ILuvetou! Thankz for everything to all my friends I can only hope for the very best LB,CC,SD,AD,TS,JS,SG, BB,JC,JW,JC,JO,SW,SD, DF,MK, BB,GM,ZB,&Pet Frosh+Megs.Good luck class of 95! Goodbye!!!

ristina Saffron

John Scaramuzzo "Muzzo"

OCLChamps93-94Thnx CRanney& Rainee.Thnx Mom&Dad.cldn'thave doneitw/ou.KM.ura drtydogbutIluvU newayRM.uratoll!I'llmissU KCSCC TEAERJRDJFUGGDDKMRMJSLHC HNHMPBOJKASRSUDRNK!Go odlckevry1Beef.wego ttamkermvie !Flmthbsbllis#1

SHALOM!!

Mike Seccareccio

Finally don thatsenuffor2 MSAS to all the boys KR JB DC JS AB AB SW MM JF EH thekidincolorado theprom9394withthegirls Lauranicefood goodturboroofjumpin once at thouse end of thesuma swimswain the tripto Riley house with the boys JO helped many Nights in Piaatocrummysestate thanks foreverything MomDad

Jessica Claire Shade

14fldhcky1234grr cheer34AS-who'sin charge?JBKSMCA whatup? BurrisIHATE YOUALL!Cfitzyssmrt94 drnkgrttimeCblack dogw/JBurrid-thanx4 everythng!Clatenites Irmbrc!JBur-miniglf afterGRAD LA.just wanttosaythnxforur help!M&Dluvyalots! LAUREN goodlucknext year.I'll missyou!

bert Ryan Simmons

Sean P. Simoneau "Btr.Cp"

itsbinalongtimecomminletsdoswotjba didea94concertsAerosmith!MtDewk. A.BendasNickAngleMiriamMarco oseJimsbackHoz.GregThreeAM-igos&SanchoPizza4ev'couldt have dun it w/out you guys ScvHnt94 M&Kears age RealMndont go &oUVM!Cheer s82-93 Waistin awayn Masonville thats whtLivin is 2 me Boosh BgMg2CN whatev!Katie

Brian Jacob Smith

Kelly Smith

Thankgoditsfinally over!Tristan& Tammy gdluchnxtyrKLlotsof mem MKEMLST!Rose&Company summer 93&Floridaw/KLwasthebest SDTP w/ SW&BP!rdutgfrun!rflcbdpg klitg dlcknxtyr.Mom Nana&Papathanx for everythingLoveya! JasonLoveya alwaysnvr4get ya! ThatisalllIhave tosay aboutthat! C-ya FHS

SENIORS

Jessica Smith-Rohrberg

Therelsntmuchtowritethatsnot completely clichesomyconvolences tone atpeoplestill lockesdlnwiththe insultsandgiggles ohandremember w/a smileisfun,onelast thingchicken sandwiches alwayshelpyoubyeVasco Gin

Jonathan Soares

Clock Pigs Lightbulb Lynn? SatdayNite playgames with men and lil boys swim=BD Kich top ofthe Hub&90-Beeper Hyan/king-satan-fall inmud/ bluecar-cat inthe cooler/pol-tape mycats legs-7years of curling-snowfight hiway-does your mom salt on my shoulder. know?kick the can-Ride metro-zelda-codewords-summer92-55mph/BD LC SS bestfriends HU-GCPAR

Alicia Soderberg-"Lish"

Come home class of94happy thoughts w/JC LTKMNM girls nite atKT's-ahole anyone? CWorld-KMNMTM Volvos w/KMLT.N&K-SagBridgeGD93w/ JCLTNMKMMSJSKRT's pool93-how stnd?To the boys:JBABKRJSMSJM MM prom93thxBurnsL-bucket.MB-SpSufferMont 94-Oh Carolina NYEve. SantawABJC.KR.LT-parents?95-thankUSac.Luv Um&d

Desiree L. Somers

Bendr at Monneys93BYOB filmoty,ushis,wMM mro`B ismne prom94TCTGMMDDhuchie 30bage ggtl oltimesKLSWWGEWSEJRLR 3wyszio. My crush.Cheerin&Smkinw/ mygrls.sabaccw/MMopenuopyrgap lolypopMomdad&jusalways luvyagdleknee! Ihave become comfortably numb!

Kasey R. Souza

Peter Stegeman

"Oh say. Lonny Brock, eith your arms flaming loud...xtothepersoninthex I love D.B. Cooper. The crowd...the shroud...the half-life of Carbon-14...xbelljar,blankandx oxstoppedxcome back, wxasadeadxenola Gay! Ixbaby,theworldx sxitselfisabaddream.

Jocelyn Stephenson

WellIts been real. HWDont know what Iddo without you AM.Isthere anything else I should know?EC, your a geat ******, dont change.JF 4ever friends.MM&LCcrazy. AC&DL thanks.BD its been a blast.M&D&3Js I love all of you. Never forget your friends.Crash!!C-ya AM.DL.EC.LC.MM.Luvya always

Miriam Sullivan

whoabuddySwainyoukn owIloveyacan tforgetfuntimesw/CSJSAG93theday w thebeast hangingoutandhavingfunsu mmerofdorks94!5ptsandgHozJim Gregseanyouguysarethebests eav94 LarryRalphCougarverowica CKKVF SSKMjustletmesay goodbyethanx forthefamespMom takCoralreffers shewemyou knowKellyMac

ennifer Swain

Abigail Szpond

Kim Taber

Thanks 5GBHCKNHSRNWKWCB FHSgirlssoccer #1 Gilbert LuvU Hey Sam did you flush! Cathy don't u use your shirt S0-Co! Tennis?What!Huh! JoeIluvU! Thanks4everything!Perty at Knob! Mom&Dad thanks your the best Sean Goodluck luv U! See ya

Erin E. Teufel

en Texeira

dItellyouguysaboutYanni?GREEN
OCK&BensButtonsJP2.30mindate94
om.Not!ThankU4savingitg.CoffeO&
zSurfD.PinkUncleSam.Big. No
eisswetrLammyBWnofish&Jimmy
ssissleepingwell.Scav94*HeySue*K
andfriendscome&gone.Ths message
lselfdesructThank-youMom& Dad
ireGod blessBetrue2yourself-Later

Alexie Thurlby

Im glad its over but Im going to miss it!My teachers were +=#greatr Thanks Mom&DadVick-O will come!!!!Tom-good luck w/lifeNick-get a clue!?!?!Iloveallmyfriends#*#Good luck to you all I love you Justin!!! remember me & smile!Dontgive up you've come so far!!! Echo rules! Thiviergerulessee you later I hope

Charlie Topping (Chuck)

Thanx MomDad NickRubeWaddy DottyStoneyevenrudePow3Per7 "Muzzo JerryJD DapsHumePackFatties Itsbeen4yrsofrealness Mostof which Icantremember buthey"Itwaseasy fa me"Goodluck see ya FHS Ba-By

Matthew Towne

Bye!ItsbennrealmybestrockSVthanksfor the shoulderED'srreebiesA&AP SNY Memories Scott-$%0Tip?Mkrolln'inS mi;lin'atSAM F-bal3-3$19000 Thanks soccer43 ThecrowPJ.OFFSrockSVEDJ JMKSPSD KTJRDCGHSTMN"come outandPlay"Mom Dad Michelle Duane Thanksforeverything"Victimsaren't Weall"Lonely&SheraShannonIloveUMatty

SENIORS

John James Trimble

"Forsan et haec olim meminisse iuvabit-" -virgil Number 2 FHS soccer14-4-2 OCLrunnerup midfield Thanks to Mr. Mac, Ms.Twitchel, Dr.J and Holcomb Love you Mom and Dad onward and upward from FHS it can only get better A,my,mytruelove,I'll love you forever. We'll be together always. 6-25-94

Dacia Rose Tucholke

A million things you can't have will fit in the human hand. Meg-forasecond thatroom wasthemmonandevery-thingwentblackIleftthat houseonfire andneve rwentback. I love you Megsr bjbedbdacersp. rbseeyouanthemountain

Kelly W. Valadao

These 4yrs came and went,just like a lot of people n memories thx BM 4stayin real! RC-Longlegs,Lier!PNKPNTS.JM-what?Pm-get out of that cradle! Girls-Lax-It didnt go down w/o a fight!JP&SJ!Good luk 2 allwho cared!Thx MomDadChris.Benedict Arnld died in the end. Be tru2 your frends!ImOff Fhs C U around!!

Pamela E. Valeriani

Julia L.T. Valiela

ScreamW/oraisingyourvoiceScavHunt 94BernyBboys&CoffeOMEGH-LuAn gu seacleanex!TurkyKell!Mudpiesppt beat itSabwant2dabceJP? SPIceCrSoc& gdfrdNEXTJOBen!ECJBHoz-SlimJim! CookinW/fngrsMegMSBMJCGHSS frndlys JELLOspscutMEBBootsAlways here MLLandfallHell REnitefishing Brn &VolvoStacyomamamgotanafro!U2NY

Deborah Van Allen

Never forget da crazyfun crew'lwannabeJohnny'sgirl'MEB fun w/jake at Dunk'n D'spastryScrapper YaYa dinnerparty93 PitpartySP-Ucant toast mshmllw's w/aflashlite correia bunsosteel KH its broken?Fixit!Majka [illegible] frgt the goodtimes XC&track Thanx M&D,Dan,Sandy!

"Slick" Nick Varano #33

See ya FHS!Peace to all my boyz Diesal Rob Money weBB JG RC KR SC KA JG GG D-MAC FatherML luvyaAlycia made it this far so I'm not stopping now.Good luck to everyone in the future may your Hopes&Dreams cometrue PS Always luv Smith&Western. Peace to the V-love lap Bball#33.

Michael R. Vaughan

ian Wallace

ood times at FHS I will rbablygforgetProm 94 Waw whatta st Thanx Mom&Dad and Jess. V-l was great. JMD thanks for erything and to GB AT MHLR SS BB DF and SC Those I forgot you ow who you are WeII I gotta go cle Sam is waiting for me. See ya S

Jeremiah Walsh

F-F-Ball 194 O.C.L. Champs 8-2 SupperBowlDOGS for ever "Odie" Beany Capatain #57 Thank you Mr. RainnieEng/comp Bill Boof Troop Rock About Riding truro Moose Mental Elias Natty Splatties

Natalie Ann Warren (Nat)

ThnksthememsFHS.Fldhockey OCL Champs.MylantatheirinourcowplopGood lucktoalISGKWTMDSFKTELJPBMA GMLKRWWAMnever4getmispzza.andyare? Thechasew/KWSGWW"crash"wee blewob lethnks4thesupportMr Jamits timetodovictorylap Nevagiveup Carriethnks4 everythngMand Ginnynowyoucancomeandseemme

Jocelyn Wheeler

P e a c e L o v e G u y s ! CCDCMOJCJO l o v e y o u a l w a y s ! W i l d t i m e s h a n g i n g o u t P r o m s e e y a i n c o l l e g e ! I w i s h I w a s l i k e y o u e a s i l y A m u s e d .f i n d m y n e s t o f s a lt everyt hings m y f a v it ! c'obain

Bn White

Vat can I say? FHS was gr8 to me. nks goes to ALL my wonderful nds: GreenrckTex, idajigML&GC. We had xInt times P.JV,AL,IE,MH and all the kind s who were so good to me. Thank y to the teachers for enlightening me. Mtly, thans MOM&DAD. Good luck N. Don't worry be happy! BW

Nate S. White

I'm out like trisout! To my click: K-Smooth,JC,NR,WO,RE,MC,JP,RG "G'sup H'sdown" Miss you STACEY -O.G.

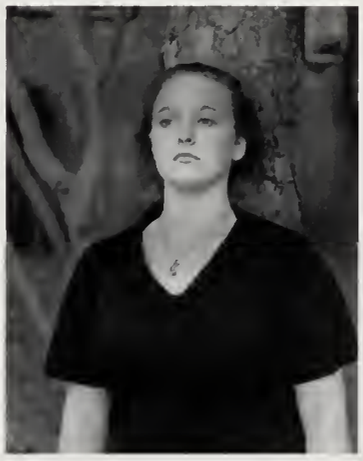

Melissa Whitehead

Ericiluvu4evaurmy life&myhusband JCBBBnevalosetouchiluvu! JO&SD-wildwomenseeu around!JW&MO togetha 4eva,trustme!CC-be happyZB-uwillbefamous!DC-keepthingzrochin Mr.J-i`llmisuMs.T-failwdignity?Ben-eagle/panther!Granddad!Thanxmomma &dadd yCiluvualwaysMr.Caliurawesome HPbestpal4evalookoutworldhereiam.

Kerry Williams

TMDNWSGKTAMfriends4evatimes2remember-heyMaxi?MIB-Ballwhy?Bluford!#!whateva! XmasXchange93-94NWwatchout4the wallTMDbumpin4thumpinSGFAT*SS 2yrsthewallfnlytheresummer94 TYTACORLAT-Boneisgrtw/a1!KMD&PMDthanx4yoursuprtdancemywayoutofmycons tricions!Ma,Dad, Becki& Craig LuvyathanxB LwhyRuat1/2

SENIORS

Melanie R. Williams

Stacey Williams

Soccer#12Capt ThnxGGwe da ship whatever!Track thnxJC Kel&Mkasnow foodfight in NYwatch slpry floor BH CBSAERKH-NWRKJN prtyopsgod times skiingvclub B-swingcocaptcondm E&B NGKSMRMSLSSQR dancin dresup@Mrpilow'sHJlegs Su-lngspud te he -@Flobes captr flag YMCA NW-OG beast ruls LYAYTB MOM DAD JUL THANX!!

Angela T. Willoughby

Lollapolooza 94 5hr roadtrip vinryard KRCIKACP longnightspartying mupltskrjs&co. Goodbyesrsohard 2say!Chicopee MJJCJDCACF wheres theboatO'B'spoolpartyjibbas mybh sbuds thanx4all memories I luv U all JasonTaraShawnaIluvugram&Gramp thax4ieall Brian Rousseau I love U always&foreveaGSLH no regrets!!

Dancia Windsor

Goodbye, FHS! Thanks for the memories. I love you, Mom.Thanksfor everything. Here I come world!MelissaHolt-a friend's a friend forever, remember? I'll never forget you. Thanks to the dance team. You all mean a lot to me. Best wishes to everyone in the class of '95. I'mgonna miss you guys.

Shannon M. Woloski

Partyjustbegun outofhere Noregrets!CreepMM/ HerewecumMontrealDsgreat summerPMKLKSBD 5/1neverforgetU/ crygameBDfrds 4evaflags-whoopsuprbum!4flat. PromstheDead TPremember USneaknout/ troublelfellsick Yaksorry7/

Heather Megan Worrilow

So this is it, its about time!Smile!no intials-u know who u r, I luv u!The underdogs-miss u, lluck&luv.Thanx 4 the laughter, shoulders 2 JS-it can only get better. Good luck &luv ya:Jen&Chris!The future is morrow but 2morrow never comes.Go 4 it today-I dare u!FDVA...No olvidare

Charro Zuck

Kindoflikeacloud,I wasup,wayupinthesky,andIwasfellingsome thigsyouwouldnt believe,andIdecided,I'mnevercomingdown. The fallenpheonixshall riseagainfromthefuneralryre. whatkindofbeans doyourunon? Lazerbeans!! Pai shall conquer all dark forces and rule the world!!??

SENIOR FAVORITES SENIOR FAVORITES SENIOR F

Best Movie:

Shag -Mary Ellen Butler

Monty Python and the Holy Grail -Kevin McKeon

The Fugitive -Megan Mooney

16 Candles -Jennie Bouche', Jaci Conryand Jen Burris

Bram Stocker's Dracula -Ruby Ferrer

Natural Born Killers -Jessica Hauser

Speed -Susie Arnold

Boyz 'n the Hood -Alycia Larson

Best Actor|Actress:

Keaneu Reeves/ Bruce Willis -Barbara Lauze

Sharon Stone -Steve Colonna

Martin Lawrence -Michael Andrews

Tommy Lee Jones -Bryan McCarthy

Jodie Foster -Amy Berka

Meg Ryan -Alicia Soderberg

Robin Williams -Christine Leahy

Brad Pitt -Cathy Brezinski

Wesley Snipes -Shawn Dolen

Best Band/Singer:

Snoop Dogg -Mike Carroll

"My Dad" -Christin Carney

Ice Cube -Jason Battles

Pink Floyd -Ty Campbell

Trent Reznor -Megan Hallinan

Grateful Dead -Jaci Conry

U2 -Jen Burris

Pearl Jam -Eric Ayers

Tori Amos -Megan English-Braga

Shiver - Drew the Shoe -Nicole Charbonneau

Best Album:

Vince Gill-No Fences -Karyn Irish

Counting Crows-August and Everything After -Sarah Minervino

R. Kelly-12 Play -Chris Coleman

Eagles-Hotel California -Candy Cox

Offspring-Smash -Eddie Dolan

Pearl Jam-Ten -John Carroll

Beastie Boys-Liscense to Ill -Kathleen Mastriano

Led Zeppelin-Houses of the Holy -Steve Carreiro

Best Song:

"Cryin'" -Shenan Azarian

Piano Man"Billy Joel -Julie Felton

"Together Forever" -Amy Hawver

"In Your Eyes" -Amy Berka

"Oh'Darling!" -Dace Linarte

"The Weight" -Patrick Houghton

"Always" -Jaycee Crockett

Worst Movie:

Wayne's World II -Heather Cabral

Star Trek -Greg Hartel

Ace Ventura-Pet Detective -Andrew Collins

Natural Born Killers -Latoya Mills

Prelude to A Kiss -Jenn Fairbanks

My Own Private Idaho -Mark Callahan

The Ref -Amanda Bock

"It was so horrible I can't even remember what it was" -Rex Enseki

Worst Actor/Actress:

Rosanne Bar -Crystal Andrade

Luke Perry -Heather Clinton

Mary Kate and Ashley Olsen -Ellen Donohoe

Tori Spelling -Jimmy Bowen

Sharon Stone-VanDamme -Mark Callahan

Steven Segal -Jeremy John

Melissa Katon and Saba Jearld

Worst Band/Singer:

Ace of Base -Sarah Ferriter

Snoop Doggy Dog -Sarah Correia

Nirvana -Heidi Martindale

Green Day -Crystal Andrade

New Kids On the Block -Elizabeth Cabral

Prince -Erica Callahan

Root Boy Slim and the Sex Change Band -Chris Ernst

and Adrienne Mars

Neil Dimond -Wes Glover

Mettalica -Jonathan Eldredge

Worst Album:

Snoop Dog- Doggystyle -Megan Hallinan

Michael Jackson-Bad -Maureen Keleher

Beck-Mellow Gold -Ellen Donohoe

NKOTB-Hangin Tough -Kathleen Mastriano

"Rap Crap" -Kelly Hallett

Funkdafied -Joy Peacock

Lisa Lobe-9 Stories -Amanda Doyle

Worst Song:

"Shoop"Salt and Pepper -Eric Empey

"All I Wanna Do Is Have Some Fun"Cheryl Crow

"Humpin' Around" -Brendan Keenan

"Hot Stepper" Ini Kamoze -Latoya Mills

-Carmela Chisholm and Heather Hassey

"Lucas With The Lid On"Lucas -Christie Manfredi

"Two Princes"Spin Doctors -Sarah Hayden

SENIOR FAVORITES SENIOR FAVORITES SENIOR F

Best TV Show:

Liquid Television -Simon Nadeau
Fresh Prince -Jason Pina
Cops -Danny Morgado
Seinfeld -Andrew Roth
C-Span -Peter Stegeman
Cheers and Seinfeld -Ben White
Star Trek -Danielle Ruddy
Beverly Hills 90210 -Katie Pierias

Best Novel:

The Butter Battle Book -Josh Pinhack
The Firm -Desiree Somers
The Fountainhead -Stephanie Page
The Far Side -Charlie Topping
"Read?" -Jaime Quenneville
Possessing the Secret of Joy -Ana Nascimento
"Who reads?" -Joy Peacock
Catcher in the Rye -Kelly Valadao
Boys Life -Ken Texeira

Best Author:

Alex Haley -Jarrett Pumphery
Tom Clancy -Jeff Pacuska
Stephen King -Pamela Valeriani
Ernest Hemingway -Alexie Thurlby
John Grisham -Marianne Mullins
J R Tolkein -Marge Piercy
Kurt Vonnegut -Dacia Tucholke
John Trimble -Rebecca Perkins
Stephen King - Matt Towne

Best Breakfast Cereal:

Kix -Danica Windsor
Fruity Pebbles -Tara Pina and Liz Rabesa
Raisin Bran -Emily Rainnie
Frosted Flakes -Jasin Knights and Brian Wallace
Life -Mike Kovac
Cheerios -Jessica Shade
"I HATE CEREAL!" -Sarah Ferriter
Frosted Miniwheats- Brenna Heaslip
Beer -Kevin Mahoney

Best Cartoon Character:

Bugs Bunny -Heather Worrilow
Winnie-the-Pooh -Jill Orluskie
Scooby Doo -Christy Resendes
Homer Simpson -Jeremiah Walsh
Wolverine -Kathy Lewis
Betty Boop -Suzanne Makunas
Scooby and Scrappy Doo -Shannon Roddy
Bart Simpson -Eric Romiza
Butt-Head -Todd Morgan

Worst TV Show:

Saturday Night Live -Rebecca Marcus
Power Rangers -Paula Morel
Home Shopping Network -Charro Zuck
The Grind -Josh Perry
Beverly Hills 90210 -Casey Prindle
Full House -Scott Price
Saved By the Bell -Noah Rabinowitz
Seasame Street -Jocelyn Wheeler
Star Trek -Tara Moran-Dixson

Worst Novel:

Great Expectations -Melissa Whitehead
Siddhartha -Erin Loewen
Gone to Soldiers -Scott Price
Green Eggs and Ham- John Scaramuzzo
Star Trek Novels -James Coyne
The Great Gatsby -Andy Roth
MacBeth -Crystal Roderick
Jurassic Park -David Cushing

Worst Author:

Danielle Steele -Wilson Owens
Shakespeare -Crystal Roderick
Sandra Brown -Peter Stegeman and Shannon Woloski
Marge Piercy -David Cushing
Dr. Seuss -John Scaramuzzo
Christopher Pike -Angela Willoughby
Stephen King -Kelly Valadao

Worst Breakfast Cereal:

Kix -Jamey Reid
Grape Nuts -Simon Nadeau and Sara Majka and Rebecca Marcus and Heather Perry and Ken Texeira
Captain Crunch -Jocelyn Stephenson
Honey Smacks -Lindsey Reeves
Wheaties -Melissa Whitehead
Raisin Bran -John Rebelo
Corn Flakes- Mark Lamson

Worst Cartoon Character:

Transformers -Nick Varano
Dennis the Menace -Natalie Warren
Popeye -Kelly Smith
Road Runner -Jason Pina
Beavis and Butthead -Cara King
Mr. Bogus -Jarrett Pumphery
Ren and Stimpy -Sean Simoneau
Beetle Juice -Tara Pina

SENIOR FAVORITES SENIOR FAVORITES SENIOR F

Barbara Lauze - "Good Lord, Pipe Down." Dace Linarte - "Life sometimes sucks, but it's not as bad as the road to the Layne's house!" Patrick Houghton - "Who Feels It, Knows It," Bob Marley. Michael Howarth - "That wasn't Aladdin!". Karyn Irish - "Sanity is not Statistical." Saba Jearld - "We must learn to live together as brothers or we will perish as fools" Rev. Martin Luther King. Melissa Katon - "Life is like a box of chocolates...you never know what you're going to get." Kelly Valadao - "We all worked on this one, Bern." "E" "Excuse me?" "Bern-E"Weekend at Bernie's. Pamela Valeriani - "Life is what you make of it - Be Creative."

These are the last words I have to say,
Before another age goes by.
There will be other words, some other day.
But that's the story of my life.

Billy Joel
River of Dreams

Brendan Keenan - "One eyed Jacks/ and the Dueces wild/ and the Aces are crawling up and down your sleeve" Garcia. Alycia Larson - "Dumb Ox aint gotta job." Megan Hallinan - Murphy's Law "If everything seems to be going well, you obviously don't know what the hell is going on." Greg Hartel - "If you don't listen to Buffett then why are you here?" Amy Hawver - "You must change you tactics from time to time old wise grasshopper." Sarah Hayden - "The optimist fell ten stories, at each window he shouted,'all right so far'." Desiree Somers - "Up yours, you dirty beggar!" John Scaramuzzo - "We're just two lost souls swimming in a fish bowl, year after year."

Wes Glover - "lotta love" Daniel Frisk - "We made too many wrong mistakes."Yogi Berra, "Don't tread on me."John Paul Jones,"Work smarter, not harder." Sara Ferriter - "Your a little weird." Jessica Hauser - "It is not things in themselves that upset us, but our perceptions of them" Aristotle, "To thine own self be true" Shakespeare. Ruby Ferrer - "If you got to go, go with a smile." Chris Ernst - "Ain't that America, you and me baby. Ain't that America somethin' to see, yeah. Ain't that America, Home of the Free..." Julie Felton - "Power is having every justification to kill and don't"Oskar Shindler. Jenn Fairbanks - "Whatever" "and your point is?" Ivory Engstrom - corn chips? Jonathan Eldredge - "If ya wanta go to war, I'll take ya to war." Latoya Mills - "Make my day."Clint Eastwood. Kathleen Mastriano - "Seeing isn't believeing, believeing is seeing." Ellen Donohoe - "I, uh, done thrown my back out, Huckin' haybails and lifting heavy equipment"Gigolo Ants or "It's a Musical Journey"U2. Carmela Chisholm - "Life is like a box of chocolates, you never know what you're gonna get." Heather Clinton - "I done thrown my back out by huckin' hay bales and heavy equipment and stuff"Dave Gibbs. Stephen Colonna - "Fear no man women born"Shakespeare. Sarah Correia - "Every Jumbled pile of person has a thinking part that wonders what the part that isn't thinking isn't thinking of."They Might Be Giants. Candace Cox - "Catch you later!" John Carroll - "Ezekiel 25:17"Pulp Fiction,"Ni!"Monty Python and the Holy Grail. Ty Campbell - "I have become comfortably numb"Pink Floyd. Nicole Charbonneau - "Don't forget your wonderland..." Mary Ellen Butler - "I'm wild-I guess I've always been wild" Shag. Heather Cabral - "Feel comfortable with who you are, the future belongs to those who believe in the beauty of their dreams"Eleanor Roosevelt. Chris Caledonia - "Being an idiot is no box of chocolates." Erica Callahan - "Life's like a bowl of cherries... first it's sweet, then it's the pits." Mark Callahan - "You can't change the past, but you can control the future." Amanda Bock - "I always wanted to be somebody, but I should have been more specific."Lily Tomlin. Jeannine Bouche' - "Jake? Jake's my Boy!"16 Candles. James Bowen - "The Constitution is a living document, flexible enough to meet the changing needs of a growing nation."Fredric Grunin. Jared Aguiar - "Death Before Dishonor" Crystal Andrade - "A thing of beauty is a joy forever"John Keates. Michael Andrews - "Hand of the dilligent worker shall rule","Always dream, because dreams come ture." Jason Battles - "What's my name?" Jaycee Crockett - "Bow down before the ones you serve, your gonna get what you deserve."Nine Inch Nails. Jeffrey Pacuska - "Get a helmet, it builds character","Walk softly and carry a big stick"Teddy Roosevelt. Stephanie Page - "A woman needs to know but one man to understand all men, whereas, a man may know all women and not understand one of them."Helen Rowland,"Have Fun, Stay Single","Drink Deep or Taste Not","I've looked at life from both sides now from good and bad and still, somehow, it's life's illusions I recall. I really don't know life at all."Judy Collins. Tara Pina - "Be nice to the people on the way up, because they're the same people you see on the way down." Josh Pinhack - "Education is what survives when what has been learned has been forgotten."B.F.Skinner. Marianne Mullins - "Love Everyone." Danny Morgado - "Good-bye to everyone, I'll miss you all." Tara Moran-Dixon - "I don't need to explain myself." Jessica Miquelle - "It's all about mind over matter-I don't mind and you don't matter"Public Enemy. Simon Nadeau - "Great spirits have always encountered violent opposition from mediocre minds."Albert Einstein. Ana Nascimento - "Whoever saves one life, saves the world entirely." Megan Hearn - "I too am not a bit tamed. I too am untranslatable, I sound my BARBARIC YAWP over the roofs of the world." Charro Zuck - "Yakiddy yak, don't come back!" Brian Wallace - "Life is like a box of chocolates, you never know what your gonna get." Nick Varano - "What is that velvet" Heather Worrilow - "Smile!","Life got easier when I started to breathe"Dawn Brown. Angela Willoughby - "Life is a series of Hellos and Good Byes." Mark Lamson - "Play each game as if it were your last." Mike Kovac - "Lo ride da""Love Machine""Damnit Jim, I'm a Dr. not a bricklayer." Michael Heufelder - "Move, and you're dead..." Sarah Dehnick - "People change and forget to tell each other." Erin Crowley - "The moment may be temporary, but the memory is forever" Kevin Creighton - "Stay low and zoom" James Coyne - "Time is one of the most precious possesions that's too often taken for granted" Jeremiah Walsh - "I am what I am and that's all that I am"Popeye Jocelyn Wheeler - "I have to powder my nose!!" Ben White - "Warp 1,Engage""Ezekail 25:17, the path of the righteous man is beset on all sides by the inequities of the selfish and the tyrannies of evil men. Blessed is he who in the name of charity and good will shepard the weak through the valley of darkness, for he is truly his brother's keeper and the friend of lost children.". Melissa Whitehead - "Quoth the Raven 'nevermore'"Edgar Allen Poe. Ken Texeira - "Terrible is the ill wind that can't blow you some good The storms in our lives are the means by which to make us stronger". Sean Simoneau - "Women, you can't live with them...passthe beer nuts."Norm Peterson. Kelly Smith - "And that is all I have to say about that."Forrest Gump. Jessica Smith-Rohrberg - "The ones who don't do anything are always the ones who try to put you down"Rollins Band Lindsey Reeves - "Excuse much rude or anything?""Nice Ansamble""What a home less"Buffy Heaven"Greece Crystal Roderick - "Why you steppin' in my Kool-aid if ya don't know the flava?" Scott Price - "Feel the rhythm, feel the rhyme, get on up, it's bobsled time!" Casey Prindle - "The body says what words cannot"Martha Graham Garrett Pumphery - "Ah sookie, sookie now" Becky Marcus - "Be good and you will be lonesome. Be lonesome and you will be free." JaimeQuenneville - "Sorry I'm late, but there was this big problem and I'm late because of it." Josh Perry - "Sometimes it makes me wonder how I keep from going under" Jason Pina - "Hamberger""You know what I'm saying" Jill Orluskie - "A real friend is one who walks in when the rest of the world walks out." Kevin Mahoney - "THIS IS THE END"Jim Morrison

Destinations

JARED RYAN AGUIAR
Criminology
Hesser College NH

CHESTER ANDERSON
Employment

CRYSTAL JOAN ANDRADE
Early Childhood Education
Cape Cod Community College MA

MICHAEL ANDREWS
Sports Medicine
University of Virginia VA

SUZANNE NICOLE ARNOLD
Biology
Bates College ME

JOHN AUGUSTA
Undeclared
Cape Cod Community College MA

ERIC RYAN AYERS
Sports Management
Dean College MA

SHENAN AZARIAN
Undeclared
Salem State College MA

KAREN BABITSKY
Psychology
Wheaton College MA

THOMAS THEODORE BARTOSIEWICZ
Part time school/Employment
Harvard Extension School MA

LAURA BATT
Psychology
Trinity College DC

JASON BATTLES-SANTOS
U.S. Marines

SCOTT JAY BEARON
Biochemistry
McGill University Canada

ANNA BENCHOFF
Office Administration
Salem State College MA

AMY ELIZABETH BERKA
Chemistry
Connecticut College CT

AMANDA LINNEA BOCK
Elementary Education
Smith College MA

BENJAMIN E BOOTH
Undeclared
Mercyhurst College PA

JEANNINE ANNE BOUCHE
Early Childhood Education
Boston College MA

RYAN M BOURQUE
Environmental Science
University of Massachusetts Amherst MA

JAMES W BOWEN
Government/International Affairs
United World College NM

CATHERINE L BREZINSKI
Elementary Education
University of Maine at Orono ME

JENNIFER ANN BURRIS
English/Print Journalism
Carleton College MN

MARY ELLEN BUTLER
Journalism
Boston University MA

ELIZABETH MARIE CABRAL
Music Management
Cape Cod Community College MA

HEATHER ROBERTA CABRAL
Psychology/Human Services
Framingham State College MA

CHRISTOPHER MICHAEL CALEDONIA
Sports Medicine
Elon College NC

ERICA LEITH CALLAHAN
Animal Sciences
University of New Hampshire NH

MARK DESMOND CALLAHAN
Finance/Economics
Cape Cod Community College MA

TYLER C CAMPBELL
U S Air Force

ADAM MICHAEL CAPEN
Accounting
Gordon College MA

CHRISTIN LEE CARNEY
Theatre Arts
Cape Cod Community College MA

RICHARD CHARPENTIER
Employment

CARMELA ELIZABETH CHISHOLM
Pre-Veterinary Medicine
Sacred Heart University CT

HEATHER LAINE CLINTON
Early Childhood Education
Cape Cod Community College MA

ANDREW M COLLINS
Engineering
Western New England College MA

STEPHEN M COLONNA
Business
Plymouth State College NH

BRIAN D CONNELL
Radio Technology

JACQUELINE CONRY
English
Providence College RI

AMY L COOLE
Social Work
Cape Cod Community College MA

KATHRYN S. COON
Liberal Arts
University of Massachusetts Amherst MA

DANIEL BRYANT COOPER
U S Navy

SARAH CORREIA
Psychology or Biology
Colgate University NY

CANDACE COX
Nursing
University of Massachusetts Amherst MA

BENJAMIN R COYNE
U S Navy

JAMES E COYNE
Business
New Hampshire College NH

KEVIN CREIGHTON
Prep School
Trinity Pawling School NY

JENNIFER CREW
Psycho-biology
Wellesley College MA

JAYCEE LEIGH CROCKETT
Marriage/Employment

ERIN MARIE VERONICA CROWLEY
Pre Veterinary Medicine
Bucknell University PA

DAVID M CUSHING
Music Education/Performance
University of New Hampshire NH

SHAINE D'ANGELO
Electromechanical Engineering
Wentworth Institute of Technology MA

WAYNE MICHAEL DADMUN
Toxicology
Cape Cod Community College MA

SARAH A DEHNICK
Sociology
Cape Cod Community College MA

MICHAEL J DELORY
Biology
University of Massachusetts Dartmouth MA

JOSHUA DINSMORE
Employment

RYAN J DITACCHIO
U S Army

JASON JAMES DOHERTY
Employment College Fall 1996

EDWARD M DOLAN
Accounting
Bentley College MA

SHAWN T. DOLAN
Business (Management)
Northeastern University MA

ELLEN MARIE DONOHOE
Engineering
Boston University MA

BRIAN PAUL DOWLING
Art
Maryland Institute, College of Art MD

AMANDA THERESE DOYLE
Elementary Education
Cape Cod Community College MA

THOMAS DUFFY
Facilities/Plant Engineer
Massachusetts Maritime Academy MA

JUSTIN M DUPUIS
Engineering or Communications
Norwich University VT

JONATHAN ELDREDGE
Employment

ERIC EMPEY
Employment

MEGAN ENGLISH-BRAGA
International Relations
Wellesley College MA

IVORY BEN ENGSTROM
Taking year off

REX T ENSEKI
Fashion Design, Industrial Design
Art Institute of Boston MA

CHRISTOPHER ERNST
Undecided

JENNIFER P FAIRBANKS
EarlyChildhood Education/Psychology
University of Connecticut CT

JULIE PAULETTE FELTON
Pre-Veterinarian/Equine Mangement
University of Findlay OH

TARA MARIE FERNANDEZ
Physical Therapy
Cape Cod Community College MA

RUBY V FERRER
Elementary Education
Cape Cod Community College MA

DANIELLE ROSE FERRIE
Employment/Business

SARAH FERRITER
Criminal Justice
Western State College of Colorado CO

PAUL FIGIRRAD
Employment

ALICIA ANNA FINKLEA
Psychology
Fayetteville State College NC

JENNIFER LYNN FOLEY
Elementary Education/Psychology
Bridgewater State College MA

DANIEL G FRISK
Physics
Massachusetts Institute of Technology MA

LINDSAY CATHERINE GAGNE
Sports Medicine/Physical Therapy
Bridgewater State College MA

JAIME L GESSNER
Human Services
Middlesex Community College MA

MAGGIE MIRRA GILBROOK
Pre-medical
Colorado College CO

CHRISTOPHER ROSS GLENNON
Business Administration/Marketing
Salem State College MA

WESLEY GLOVER
Law Enforcement
Dean College MA

TRACEY ANN GONSALVES
Elementary /Physical Education
Bridgewater State College MA

GEORGE GOSSIOS, Jr
Cape Cod Community College

GEORGE GOSSIOS JR
Liberal Arts
Cape Cod Community College MA

PAUL MICHAEL GRADY
Employment

ANDREW MACKINZIE GRANT
Canadian Studies/Psychopharmacology
University of Vermont VT

KIRA LYNDSEY GRANT
Pre-medicine
Tufts University MA

ROBERT GREGORY GRANUCCI
Chemistry
Iona College NY

ELIAS GREGORIADIS
Wild Life Management
Dean College MA

ANGELA MARIE GRIFFIN
Accounting
Babson College MA

JEFFREY C. GUMMOW
Graphic Arts
Al Collins Graphic Design School AZ

SAMANTHA KAY GUTHRIE
Social Work/Counseling
Plymouth State College NH

REINA H GWYNN
Creative Writing and/or Spanish
Wheaton College MA

KELLY DIANE HALLETT
Undeclared
Arizona State University AZ

MEGAN M HALLINAN
International Studies
University of Vermont VT

MICHAEL LEONARD HANDY
Employment

GREGORY P. HARTEL
Prep School
Vermont Academy VT

HEATHER J H HASSEY
Undeclared
Cape Cod Community College MA

JESSICA PATRICIA HAUSER
Physics
University of Massachusetts Dartmouth

JENNIFER L HAWVER
U S Army

SARAH NICHOLE HAYDEN
Music Education
University of Florida FL

JOANNA LEE HAYNES
Sociology
Cape Cod Community College MA

MEGHAN RAFFERTY HEAM
Marine Biology
Providence College RI

BRENNA JANE HEASLIP
Elementary Education.
Gordon College MA

JULIE S. HEIMERDINGER
Environmental Studies
Colby College ME

LAWRENCE HENDRICKS
Employment

NICHOLE HENDRICKS
Education/Social Work
Cape Cod Community College MA

MEGAN LYNNE HERALD
Women's Studies
Simmons College MA

MICHAEL JOHN HEUFELDER
Criminal Justice
Mitchell College CT

DAWN HICKEY
U S Air Force

KELLY ELIZABETH HIKE
Veterinary Medicine
Colby College ME

MELISSA MARY HOLT

Destinations...95

TRICK L. HOUGHTON
leclared

THAEL R HOWARTH
Irish/Film
es Madison University VA

YNE R HURWITZ
medical
lphi University NY

RYN ELIZABETH IRISH
ninal Justice
stfield State College MA

BA ANGELIQUE JEARLD
chobiology
lesley College MA

EMIAH P JOHN
medical
ghton College NY

NRY C JONES
eral Arts
n College MA

TOYA LYNNETTE JONES-MILLS
sing
e Cod Community College MA

TRICK A JOYCE
leclared
ton University MA

DREW KAMENETSKY
S. returning to Latvia

RINA V KARAPETYAN
S. Student Returning to Russia

LISSA A KATON
sical Therapy
versity of Connecticut CT

ENDAN GRIFFITH KEENAN
logy
es College ME

UREEN K KELEHER
chology
e Cod Community College MA

THAEL R KELLY
ine Transportation
sachusetts Maritime Academy MA

RA M KING
nding Second Semester
versity of Massachusetts Dartmouth MA

NALD THOMAS KITT JR
logy
versity of Massachusetts Amherst MA

IN KNIGHTS
sical Therapy
theastern University MA

ROLYN M KOHLER
leclared
versity of Massachusetts Dartmouth MA

THAEL D KOVAC
mputer Science
e Cod Community College MA

HOTHY J KOWALSKI
ninal Justice

N NICOLE KREIGER
s Pending
e Cod Community College MA

L KUO
ounting
sun College MA

BERT L'HEUREUX
Air Force

NIELLE LaBEET
y Childhood Education
celock College MA

RK J LAMSON
el, Retauram, Travel Administration
versity of Massachusetts Amherst MA

OTT A LANCASTER
ninal Justice
wich University VT

U KARPATKIN LANNEN
lege Fall 1996

TIN N LARHETTE
loyment & Trade School

ERICA A. LAROCQUE
Elementary/Junior High Education/Theater
Wagner College NY

ALYCIA M LARSON
Criminal Justice
Plymouth State College NH

BARBARA JOAN LAUZE
Social Work
Salem State College MA

CHRISTINE H LEAHY
Accounting
Bentley College MA

TIFFANY MICHELLE LEIGHTON
Undeclared
Cape Cod Community College MA

KATHERINE ANN LEWIS
Cosmetology
Blaine Hair School MA

DACE LINARTE
International Business Studies
Babson College MA

ERIN BETH LOEWEN
Psychology or Criminal Justice
Saint Anselm College NH

DAVID LOPES
Employment

MIN HAO LU
Restaurant Business
Johnson and Wales University RI

KELLY H MACDONALD
Sciences
University of Vermont VT

CRYSTAL ANN MACURA
Pre-Veterinarian
Franklin Pierce College NH

CHRISTIAN CONNERY MAHONEY
Undecided

KEVIN J MAHONEY
Liberal Arts
Madalen College NM

SARA JANE MAJKA
English/Journalism
University of North Carolina at Chapel Hill NC

SUZANNE MARIE MAKUNAS
Hispanic Language/Literature
Boston University MA

CHRISTIE J MANFREDI
Cosmetology

REBECCA MCCABE MARCUS
History/Philosophy
Stonehill College MA

ADRIENNE E MARS
Hotel/Restaurant Management
University of Massachusetts Amherst MA

HEIDI M MARTINDALE
Travel/Tourism
Bay State College MA

KATHLEEN MASTRIANO
Psychology
Clark University MA

BRYAN J MCCARTHY
Wildlife Ecology
University of Maine at Orono ME

SUZANNE C MCHUGH
Employment

EILIS C MCKAY
Physical Therapy
Simmons College MA

KEVIN E MCKEON
Landscape Architect
University of Massachusetts Amherst MA

JENNIFER ANNE MEYER
Marketing
University of Massachusetts Dartmouth MA

SARA M MINERVINO
Elememary/Special Education
Syracuse University NY

JESSICA GEORGE MIQUELLE
Pre-law/Psychology
University of Miami FL

TARYN JOYCE MOLLOY
Elementary Education
University of Massachusetts Amherst MA

MEGAN GRACE MOONEY
Mortuary Science
Mount Ida College MA

TARA E MORAN-DIXSON
Physical Education
Westfield State College MA

PALLA MARIE MOREL
Pre-Veterinary Medicine
University of Massachusetts Amherst MA

DANIEL F MORGADO
Criminal Justice
Cape Cod Community College MA

PATRICIA MORGAN
Education
Cape Cod Community College MA

TODD M MORGAN
Business Administration
Cape Cod Community College MA

JENNIFER ALICE MULLANE
History
University of Central Florida FL

MARIANNE MELISSA MULLINS
Psychology/Pre-Med/Dance
University of New Hampshire NH

ANGEL HOPE MURPHY
Pre-Law/Psychology
Cape Cod Community College MA

SIMON P NADEAU
Travel U S and Mexico

ANA MOUTINHO NASCIMENTO
A F S returning to Portugal

MICHAEL JOSEPH NETTO
Engineering
Tufts University MA

JOHN BEMIS NOLAN
Biology/Secondary Education
Gordon College MA

ANDREW O'DOHERTY
Employment

MATTHEW L O'GORMAN
U S Marines

JILL E ORLUSKIE
Social Work
Cape Cod Community College MA

WILSON BRECHNER OWENS
Undeclared
Colby College ME

JEFFREY S PACUSKA
Pre-medical (Bio-chem)
Tufts University MA

STEPHANIE ANASTASIA PAGE
Music/Pre-medical
Vassar College NY

JOY LYNN PEACOCK
History/Political Science
Gettysburg College PA

KELLI MARIE PELLETIER
Employment then college

REBECCA KATHERINE PERKINS
Culinary Arts
Johnson and Wales University RI

HEATHER LEE PERRY
Undeclared
North Adams State College MA

JOSHUA ROBERT PERRY
Graphic Design
Plymouth State College NH

KATHLEEN A PIERIAS
Psychology
Bridgewater State College MA

SCOTT PIMENTAL
Environmental Science
Dean College MA

JAMIE MICHAEL PINA
Undeclared
Cape Cod Community College MA

JASON JOHN PINA
Electrical/Computer Engineer
Cape Cod Community College MA

TARA MARIE PINA
Accounting
Fayetteville State University NC

COREY JOSEPH PINE
Criminal Justice
Cape Cod Community College MA

JOSHUA R PINHACK
History
Cape Cod Community College MA

MATTHEW PLANT
Wildlife/Fisheries Biology
University of Massachusetts Amherst MA

SCOTT JAMES PRICE
Undeclared
College of the Holy Cross MA

CASEY PRINDLE
Criminal Justice
Northeastern University MA

JARRETT DAVID PUMPHERY
Business Management
University of Hartford CT

JAIME ANN QUENNEVILLE
Speech Pathology
University of New Hampshire NH

NOAH C RABINOWITZ
Liberal Arts
Bates College ME

KENNETH HILTON RAILEY
Finance
University of Massachusetts Amherst MA

EMILY ELIZABETH RAINNIE
Undeclared
University of New Hampshire NH

JOHN PAUL REBELO
Business Administration
Cape Cod Community College MA

LINDSEY NICOLE REEVES
Deferred for one year
Lesley College MA

JAMEY M REID
Emergency Medical Services
George Washington University DC

CHRISTY ANN RESENDES
Psychology
University of Massachusetts Dartmouth MA

SHANNON E RODDY
Business Management
Plymouth State College NH

CRYSTAL ANN RODERICK
Culinary Arts/Food Science
Johnson and Wales University RI

ERIC KEITH ROMIZA
Business
Bryant College RI

JASEN ROMIZA
Business
Plymouth State College NH

JAMES ROMMELMEYER JR
Meteorology
Lyndon State College VT

ANDREW C ROTH
Aviation
Bridgewater State College MA

JENNIFER LEE ROTH
Employment

DANIELLE KATHLEEN RUDDY
Employment

CHRISTINA EVE SAFFRON
Communications/Advertising
Emerson College MA

JOHN A SCARAMUZZO III
Prep School
Bridgton Academy ME

JOHN DAVID SCHEFFLER
Employment

MICHAEL PAUL SECCARECCIO
Undecided

JESSICA CLAIRE SHADE
Pre-medical (Biology)
College of the Holy Cross MA

STACEY LYNN SHORE
Undeclared
Mitchell College CT

ALAN SILVA
Biology or Criminology
Bridgewater State College MA

ROBERT RYAN SIMMONS
Banking/Finance
University of Massachusetts Amherst MA

SEAN PATRICK SIMONEAU
Culinary Arts
Johnson and Wales University RI

BRIAN JACOB SMITH
Environmental Sciences
West Island College (Class Afloat) Canada

KELLY MARIE SMITH
Employment

JESSICA MAE SMITH-ROHRBERG
Liberal Arts
Antioch College OH

JONATHAN JAMES SOARES
Secondary Education/History
University of Massachusetts Amherst MA

ALICIA MARGARITA SODERBERG
Natural Sciences
Bates College ME

DESIREE LYNN SOMERS
Education/Business
Dean College MA

KASEY R SOUZA
Engineering
Cape Cod Community College MA

JENNIFER MARIE STANKEVICH
Air National Guard/Nursing

THOMAS LAWRENCE STARK
Fire Science
Cape Cod Community College MA

PETER STEGEMAN
History/Education
Kalamazoo College MI

JOCELYN A STEPHENSON
Law
Cape Cod Community College MA

MIRIAM GRACE SULLIVAN
Employment

JENNIFER J SWAIN
Communications or Law
University Of Florida FL

ABIGAIL WARNER SZPOND
Liberal Arts
University of Massachusetts Boston MA

KIMBERLY ANN TABER
Business Accounting
Charleston Southern University SC

ERINE TEUFEL
English
University of Chicago IL

KENNETH TEXEIRA
Undeclared
Cape Cod Community College MA

ELIZABETH R THOMPSON
Political Science
University of Massachusetts Amherst MA

ALEXIE M THURLBY
International Hotel/Tourism
Johnson and Wales University RI

CHRISTINA M TIBBETTS
U S Army

CHARLES KENNETH TOPPING
Business
North Adams State College MA

MARK T TOWLE
Psychology/Philosphy
University of Rochester NY

MATTHEW A TOWNE
Biology
University of Massachusetts Dartmouth MA

JOHN JAMES TRIMBLE
Chemistry
Connecticut College CT

DACIA ROSE TUCHOLKE
Anthropology/Archaeology
University of Oregon OR

KELLY WHITNEY VALADAO
Recreational Leisure Business Management
Johnson and Wales University RI

PAMELA E VALERIANI
Undeclared
Cape Cod Community College MA

JULIA LEONOR THETFORD VALIELA
Art History
Cornell University NY

DEBORAH VAN ALLEN
Pre-Medical
Williams College MA

NICHOLAS D VARANO
Criminal Justice
Hesser College NH

MICHAEL R VAUGHAN
Sports Medicine/Physical Therapy
Sacred Heart University CT

BRIAN A. WALLACE
U S Air Force

JEREMIAH WALSH
Natural Sciences
University of Maine at Orono ME

NATALIE ANN WARREN
Undeclared
Westfield State College MA

AARON D WELLS
U S Air Force

JOCELYN N WHEELER
Marketing
Cape Cod Community College MA

BENJAMIN ALDEN WHITE
Pre-med/Chemistry
Yale University

NATHAN WHITE
Engineering or Medicine
Boston University MA

MELISSA D WHITEHEAD
Marriage/Employment

KERRY ANN WILLIAMS
Business Management
Westfield State College MA

MELANIE R WILLIAMS
Psychology
Lee College TN

STACEY BETH WILLIAMS
Physical Education/Athletic Training
University of Vermont VT

ERIKA ANNE WILSON
Education
Cape Cod Community College MA

DANICA M WINDSOR
Spanish
American International College MA

SHANNON M WOLOSKI
Elementary Education
Plymouth State College NH

STEPHEN P WOODING
Employment

HEATHER MEGAN WORRILOW
Pre-medicine/Biology
Lynchburg College VA

PRINCE SHAMIEN WRIGHT
Employment then College

CLASS OF 1996

Junior Officers

Seated, L to R: Makeda Kamara, Joanne Stebbins, Tim Goslee. Advisors: Ms. Sangster, Ms. Funfar.

CLASS OF 1997

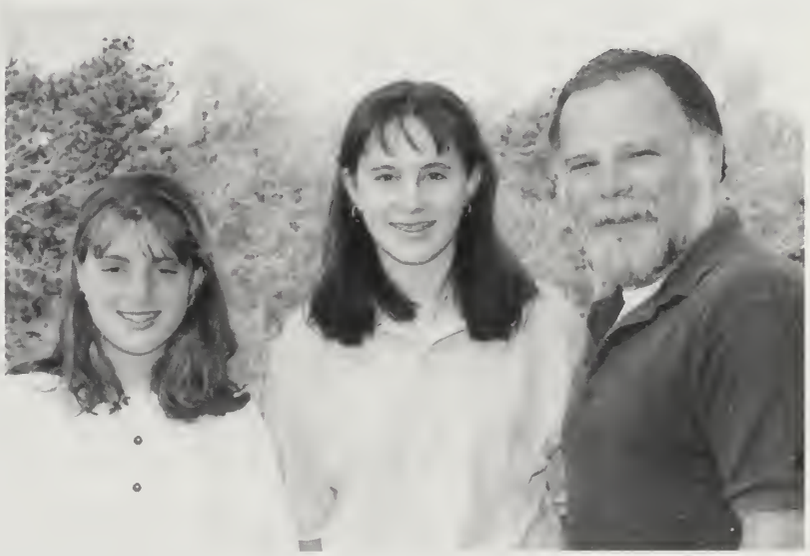

Sophomore Officers

Amie Whitehead, Amanda Tobey, Mr. Helfen.

CLASS OF 1998

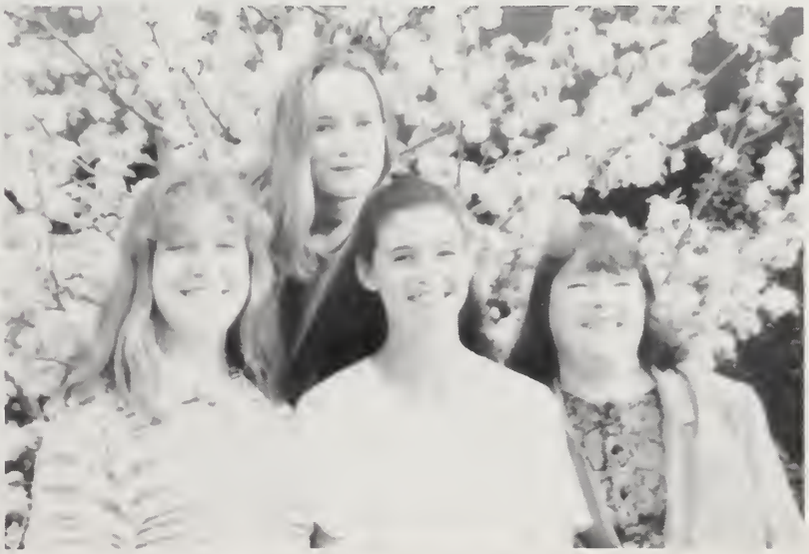

Freshman Officers

Top row, L to R: Alex Grant, Heather Leaf, Martha Deusser. Advisor: Ms. Dowd.

Adams, James
Adams, Jason
Aguiar, Nancy
Ainsworth, Alexander
Anderson, Corey
Andrade, Kevin
Antone, Kasey

Archer, Melisa
Ardito, Jennifer
Aristide, Michael
Astin, Erica
Augusta, Nathan
Avant, Alicia
Bailey, Cynthia

Baker, Katrina
Bamford, Shannon
Barkley, Michael
Barnes, Benjamyn-Jon
Barrett, Kristin
Baxley, Laurent
Belair, Benjamin

Belanger, Kathleen
Bergen, Michelle
Bolz, Joshua
Bradeen, Ragenea
Braga, Karla
Breivogel, Carrie

Brown, Dawn
Brown, Gabriel
Brown, Shannon
Bryden, Zachary
Cabral, Brian
Caissie, Kristina
Calfee, Davidson

Card, Melissa
Cardeiro, Kerri
Caruso, Michael
Chambers, Jeri
Chase, Sean
Chisholm, Joanne
Clawson, Michael

Clifton, Megan
Close, Jennifer
Coffey, Matthew
Collins, Catherine
Conefrey, Bonnie
Conforti, Matthew
Converse, Amanda

Coon, Elizabeth
Corriveau, Chris
Costanza, Nicholas
Courtemanche, Sara
Craft, Tanika
Crane, Sarah
Crews, Leah

CLASS OF 1996

Culley, Jessica
Cummings, James
Cunha, Ronald
Cunningham, Carrie
Cuny, Jason
Cuozzo, William
Cutter, Richard

Dalpe, Heather
Dean, Alfred
Dela, Cruz
DeMelin, Daniel
Demello, Michael
Demeo, Zoe
Dennett, Matthew

Densmore, Kathryn
Devito, Anthony
Dewitt, Kirsten
Demaggio, Concetta
Donohoe, Anne
Doughty, Daniel
Dratch, Ashley

Druley, Katherine
Dudley, Bethanne
Dwyer, Timothy
Edwards, Wendell
Edwards, William
Ellis, Stephanie
Esswein, Christine

Fabbio, Jay
Fantasia, Vincent
Femino, Beth
Fewore, Steven
Flick, Gregory
Flynn, Robert
Flynn, Susan

Fontes, Shannon
Foskitt, Catherine
Foster, Eric
Fotiu, Carolyn
Fredericks, William
Frias, Joshua
Frye, Jake

Frye, Naomi
Funfar, Benjamin
Furfey, Susan
Gabel, Jeanna
Gaines, Sarah
Galaska, David
Gans, Jason

Garcia, Jennifer
Gibbons, Stephanie
Gohring, Joseph
Gomes, T.J.
Gonsalves, Daryl
Gonsalves, Paul
Gonzalez, Yamil

Gordon, Danielle
Goslee, Timothy
Gould, Adrienne
Gourdine, Jason
Greeley, Nicole
Gross, James
Gross, Lori

Harrington, David
Harris, Rebekah
Hawkes, Megan
Hayes, Kelly
Henderson, Lindsey
Hendericks, Suzanne
Herlihy, Jeffrey

Heylin, Julie
Hitchings, Seth
Holcomb, Erica
Howard, Sara
Hughes, Kelly
Humphrey, Christopher
Hutchinson, Carolyn

Iliades, Nicholas
Inman, Matthew
Jespersen, Shayne
Johnson, Carol
Johnson, Karen
Johnson, Trina
Jones, Christopher

Jones, Johanna
Jordan, Lloyd
Joseph, Jonnifer
Juergens, Brian
Kamara, Jakeda
Kamenetsky, Andrew
Karl, Jamie

Keefe, Brian
Kelly, Brian
Kelly, Hope
Kendall, Remi
Kenna, Kelly
Kennedy, Shaun
Kiernan, Lauren

Kirby, Patrick
Klitgord, Stephanie
Kogut, Alison
Kolodziejski, Jessica
Koneru, Vamsí
Kosewski, Kellie
Lai, Wei-Fan

Landers, Tammy
Lawson, Mary
Ledwell, Samuel
Lefcourt, David
Lepp, Nickalus
Leveque, Joshua
Lewis, Nathan

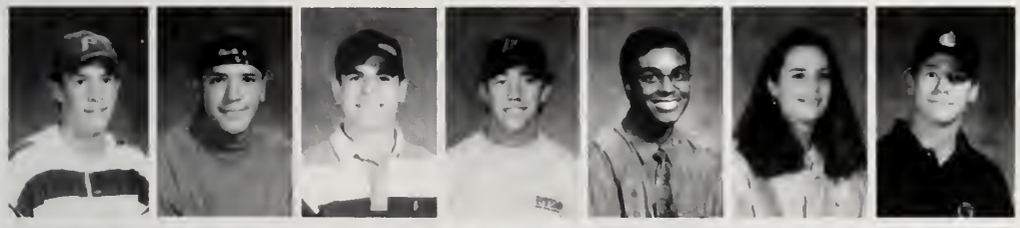

Lively, Mark
Lopes, Daniel
Lopes, Justin
Lorusso, Paul
Lumping, Christopher
Lyons, Devon
Maclone, Daniel

Maikath, Kyle
Manfredi, Anthony
Marandola, Cody
Marks, Bernadette
Marks, Jason
Marshall, Joseph
Martin, Robyn

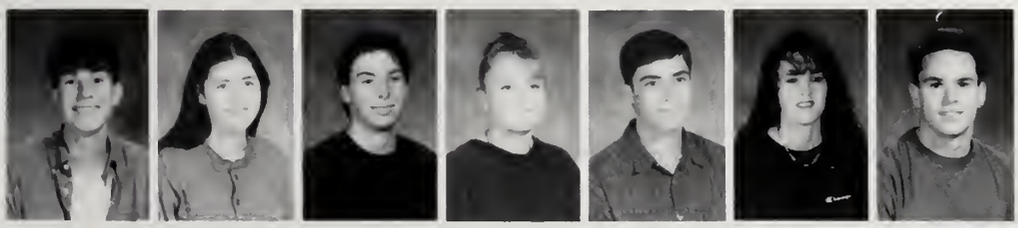

McCarthy, Michael
McDowell, Debra
McIntosh, Andrew
McIntosh, Melissa
McKenney, Kevin
McNally, Michelle
McNeill, Jeffrey

McRae, Erin
Medeiros, Brian
Medwar, Jennifer
Melzard, Bryan
Michaelis, Lindsay
Milligan, Evyn
Miner, James

Minior, Meghan
Monaghan, Sarah
Moniz, Jason
Monteiro, Deanna
Monz, Jennifer
Mota, Diane
Mulhall, Garrett

Murphy, Maureen
Murray, Katherine
Mutti, Ry
Nadeau, Laxurie
Nealon, Erica
Netto, James
Nielsen, Dana

Normand, Melissa
O'Brien, Michael
O'Donnell, Erin
Omar, Medea
O'Neil, Erin
Orphanos, Damon
Oullette, Dennis

Palmieri, Michael
Parrott, Lee
Patterson, Jodie
Peltzer, Bryan
Perpall, Michael
Perry, Rebecca
Perry, Steven

Peters, Coral
Phaneuf, Jared
Phillips, Jovona
Piazza, Melissa
Pierce, Michael
Pimental, Rebecca
Plante, Evan

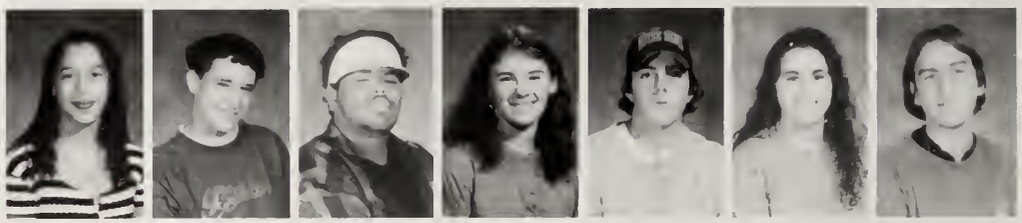

Pouliot, Jennifer
Powell, Jason
Purdy, Alexandra
Rackley, Molly
Raposa, John
Ray, Neome
Ray, Tom

Reardon, Kristen
Richards, Michael
Riemer, David
Robbins, Kimberly
Roberts, Melanie
Rogers, Christina
Rose, Cierra

Rose, Kathryn
Rowitz, Shanna
Rubino, Michael
Rudd, Joseph
Sabens, Andrew
Sabine, Candace
Salter, David

Sampson, Michael
Sangster, Rebecca
Sanicki, Scott
Santos, Tara
Schuhmacher, Sara
Schwartz, Elizabeth
Servis, Abigail

Shade, Lauren
Sherman, Catherine
Shevory, Colleen
Shimkus, Devon
Sholkovitz, David
Silva, Lucas
Skelly, Andrew

Smith, Kerry
Smith, Rachel
Smith, Saralyn
Soughley, Ailish
Spallone, Marla
Sparks, Cheryl
Stanford, Grant

Stebbins, Joanne
Steudler, Timothy
Stone, Jeffrey
Stone, Joshua
Strout, Kerry
Sturtevant, Jennifer
Sullivan, Corey

Sullivan, Ryan
Suriyaarachchi, Udana
Sutherland, Matthew
Swain, Nason
Sweeney, Sarah
Sweeting, Christopher
Sylvester, Summer

Szuplat, Katherine
Tabaracci, Lisa
Tavares, Lisa
Tavares, Paula
Teixeira, Crystal
Temple, Angelique
Thrasher, James

Thurlby, Nicholas
Thurlby, Victoria
Tinan, Loritta
Tompkins, Jamie
Torres, Jesse
Torres, Joseph
Trimble, Jeremiah

Valders, Kimberley
Van Tol, Neil
Varao, Shannon
Vidal, Kristen
Waddington, Matthew
Wagner, Andrew
Watson, Brandi

Whelden, Brooke
White, Wanda
Wieden, Clifford
Wobecky, Rose
Wordell, Charline
Wyatt, Britta
Zeida, Robert

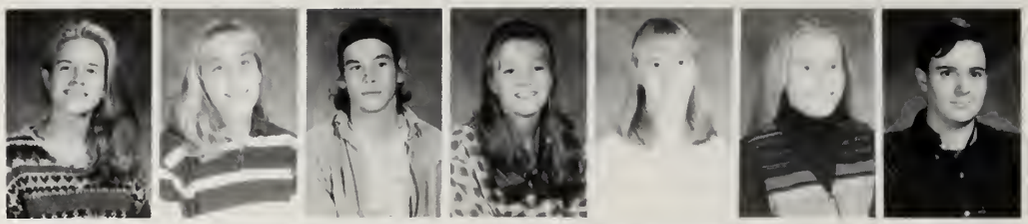

Zhang, Qia
Zupo, Vincent
Klopper, Christian
Parris, T.
Whalen, Nick

CLASS OF 1997

Adams, Matthew
Aldert, Katherine
Allietta, Kaitlyn
Alves, Micheal
Amaral, Chad
Anders, Heather
Andersen, Kate

Andrade, Stephanie
Anglin, Timothy
Antone, Ross
Ardito, Michelle
Astin, Michael
Aubrey, Andrew
Audlee, Peter

Augusta, Richard
Baarsvik, Maja
Backman, John
Baker, Rebecca
Ballentine, Jeffrey
Ballentine, Matthew
Barrett, Andrea

Barrette, Brandie
Bartolomei, Christopher
Barton, Nicole
Bartosiewicz, Stephanie
Bearon, Jill
Belcher, Shannon
Bento, Kelley

Bergh, Bethani
Berry, Anthony
Bobo, Kathleen
Boettcher, Wendy
Boggs, David
Booth, Matthew
Botelho, Jasara

Bowman, Christina
Bradley, Margaret
Braman, Rachel
Brodsky, David
Brooks, Megan
Bumpus, Nicholas
Burden, Sarah

Burke, Erin
Burns, Heather
Bushy, Thomas
Button, Danielle
Cabral, Lynn
Calverley, Nova
Capen, Kevin

Carboneau, Christopher
Carpenter, Adam
Carpenter, Michael
Carreiro, Bridget
Carson, Sarah
Caruthers, Phillip
Casey, Evan

Celeste, Scott
Chalifoux, Dean
Chan, Clara
Chase, Alton
Chisholm, Dorothy
Clark, Jill
Clements, Angela

Coholan, Ryan
Coleman, Lindsay
Collins, Anthony
Collins, Gale
Colonna, Brian
Comolli, Craig
Connolly, Jeffrey

Conroy, Robert
Correia, John
Corriveau, Tanya
Costa, Andrew
Cregg, James
Crogan, Chad
Cronin, Jeremie

Crowley, Robert
Cuddy, Jennifer
D'Amico, Jonathan
Dalomba, Kristy
Davis, Paula
Dedekian, Jamie
Dehnick, Charity

Deltorto, Katie
Depalma, Mikki
Deusser, Rebecca
Diggins, Scott
Dillon, Jacquelyn
Dimovich, Anastas
Doyle, Ryan

Dratch, Andrew
Driscoll, Keath
Duchemin, Krisanne
Dugan, Brian
Dupre, Zara
Dutra, Amy
Dutta, Shivam

Eddy, Melinda
Eldredge, Jeannette
Enos, Paul
Ensminger, Jessica
Falotico, Robert
Fay, Amanda
Fernandes, David

Fernandez, Arthur
Ferreira, Alison
Fish, Christopher
Fish, David
Fitzelle, Anne
Flagg, James
Ford, Richard

Ford, Willie
Fox, Nicole
Fraser, Jennifer
Fraser, Keralyn
French, Justin
Friel, Peter
Gaudreault, Paul

Geggatt, Jen
Geggatt, Shannon
Gervais, Jason
Giabbai, Jennifer
Gifford, Jennifer
Gilmartin, Andrew
Gorton, Lindsay

Graci, Marc
Graham, Erica
Granucci, Jennifer
Green, Kimberly
Grossman, Evan
Hallinan, Molly
Hamel, Nicole

Harris, Erica
Harvey, Katharine
Hawkes, Adam
Hayden, Elizabeth
Haynes, Melissa
Hazelton, Bryan
Henderson, David

Hibbert, Michael
Hike, Alissa
Hindley, Ryanne
Holmes, Traci
Howard, Kevin
Howarth, Elizabeth
Hunting, Raymond

Iliades, Christina
Isenhour, Dennis
Jackson, Carla
Jantti, David
Johnson, Christina
Jones, Nathan
Kelly, Stephanie

Kemp, Lyndsey
Kennedy, Brian
Kester, Abigail
Kidwell, Stephen
Korzeniecky, Karen
Kotchian, Erin
Kovac, Matthew

Kowalski, Victoria
Lafleur, Tracey
Lai, Tony
Lamson, Thomas
Lancaster, Heather
Lanphear, Kathleen
Lannendooby, Ariel

Lans, Donald
Larkin, Aanjes
Lavole, Amy
Lawrence, Nohelani
Lemieux, Aubrey
Lemmon, Tariesa
Lepp, Danielle

Lifeset, Mia
Lindberg, Sean
Lodico, Nicholas
Loftfield, Rebekka
Long, Edward
Lopes, Jeremy
Lubelczyk, Thomas

Lucier, Edward
Lumsden, Stacy
Lunn, Wayne
MacDonald, Patrick
MacEachern, Lori
Madani, April
Maddigan, Patrick

Majka, David
Mandigo, Cadence
Mant, Nicole
Mara, Abigail
Marks, Darcie
Kenneth, Marks
Martinage, Amanda

Masotta, John
Masterson, Patrick
Mastriano, Christopher
Maurer, Caroline
McCabe, Alison
McCarthy, Meaghan
McElroy, David

McGann, Lynda
McHugh, Erin
McKenney, Kurtis
McKenzie, Amanda
Medeiros, Amanda
Medeiros, Bianca
Medina, Sarina

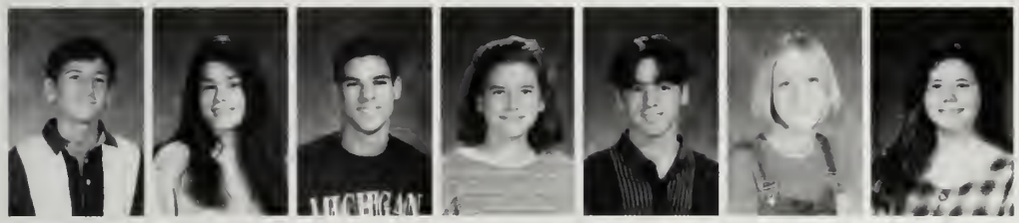

Melo, Alvaro
Mendoza, Tina
Metcalf, Colin
Meyer, Katie
Miller, Jeffrey
Molyneaux, Lauren
Moore, Jackie

Morgado, Michael
Morin, Paul
Muir, Lara
Murphy, Kathleen
Nelson, Timothy
Newman, Ryan
Niles, Eric

Noone, Matthew
O'Brien, James
O'Dogerty, Jennifer
Orme, Emily
O'Toole, Jason
Pariseau, Raymond
Parker, Melissa

Pearson, Jessica
Peck, Jonathan
Pereira, Alvauino
Perkins, Timothy
Perry, Derek
Perry, Michelle
Peters, Nekeisha

Phillips, Emma
Pierce, Heather
Pimental, Edmund
Pimental, Jill
Pina, Kathryn
Pires, Shaun
Polloni, Jonathan

Potter, Alexander
Poulin, Jennifer
Poulin, Tanya
Poutre, Cara
Price, Elizabeth
Rabesa, Leanne
Rainnie, Faith

Raymond, Kendrah
Rebelo, Tania
Reeves, Bethann
Richard, Joline
Rigazio, Kyle
Riley, Robert
Rivers, Jade

Roballo, Jason
Robbins, Laura
Roberts, Christopher
Roderigues, Daniel
Roe, Amara
Rogalin, Patricia
Rogers, Richard

Romanelli, Katherin
Ross, Adam
Rubel, Tracey
Rush, Cory-Jean
Ryan, Michael
Sample, Timothy
Sarkinen, Timothy

Sattler, Joshua
Savery, Adam
Sbarra, Kristin
Scaramuzzo, Julie
Scherer, Kevin
Schmidt, Adam
Schneider, Travis

Sears, Catherine
Selman, Seth
Sequeira, Christina
Shepherd, Malika
Silva, Tara
Smith, Christopher
Smoller, Damien

Snyder, Anthony
Snyder, Richard
Soracco, David
Sparks, Kendra
Spooner, Shelley
Sprague, David
Sprout, James

Stackhouse, Elizabeth
Stark, Elizabeth
Steele, Ean
Stegeman, Susan
Stimpson, Sarah
Stone, Allison
Sturtevant, Jennifer

Sundquist, Luke
Swanson, Eric
Swanson, Kerri
Sweeney, Jessica
Sylvester, Aaron
Sylvester, Amber
Symes, Kristin

Tarcy, Denim
Tarr, Carly
Tazziz, Amar
Thatcher, Mariah
Tippo, Kathryn
Tobey, Amanda
Tobey, Nicole

Torres, David
Tragiannopoulos, Debbi
Trask, Matthew
Travis, Brian
Trimble, Peter
Troy, Michail
Tucholke, Rachelle

Tulka, Christine
Tulloch, Kathryn
Tundidor, Haily
Twombly, Michael
Uhrig, Stephanie
Usher, Lesley-Anne
Vincent, Sara

Vollmann, Richard
Wallace, Jessica
Walo, Richard
Walsh, Melissa
Wamboldt, Allison
Warden, Reyna
Warner, Jillian

Watson, Brooke
White, Jacyn
Whitehead, Amie
Whoriskey, Keri
Williams, Lidia
Williams, Regan
Willis, Kaitlin

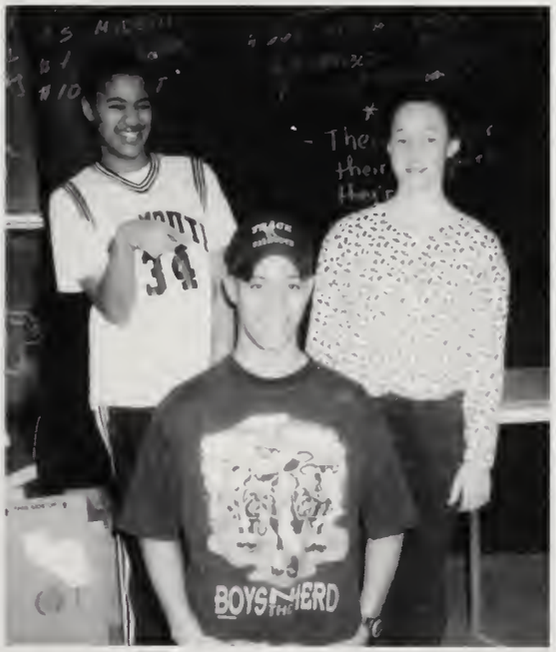

Woodbury, Elisabeth
Wright, Caliph
Young, Matthew

Abbruzzese, Jesse
Abisla, Richard
Adams, Jeffrey
Adams, Michael
Adams, Seth Thomas
Ahearn, Jessica
Alfano, Natalie

Anderson, Richard
Andrade, Steven
Andrews, Mark
Andrews, Nerissa
Antonangeli, Eve
Augusta, Jackie
Augusta, Sarah

Avila, Fernando
Ayers, Heather
Baker, Jaclyn
Ballentine, Kerri
Bamford, Scott
Bankert, Thomas
Barnes, Michelle

Beale, Christine
Bear, Michelle
Bennett, Paul
Berrios, Sephra
Blaisdell, Thomas
Blakeman, Wendy
Bland, Justin

Bornas, Mark
Bossi, Liam
Botelho, Jennifer
Botelho, Nathaniel
Bouche, Michael
Bowen, Kelly
Bradeen, Catherine

Braga, Molly
Braley, Bryan
Brand, Todd
Breivogel, Lauren
Brennan, Diana
Briggs, Aaryn
Brooks, Sarah

Bryant, Jeffery
Buckland, Bryan
Buckley, Craig
Buckley, Laurie
Buckley, Michael
Buettner, Vanessa
Burgers, William

Burgess, Joshua
Burns, Erlmest
Burris, Margaret
Bushy, Michael
Cabral, Joseph
Cahoon, Nichole
Caledonia, Nina

Campbell, Angela
Carboneau, Jennifer
Cardeira, Kelley
Cardeiro, Todd
Caron, Robert
Carreiro, Rebekah
Carter, Lucinda

Caruso, Kimberly
Caspersen, Eric
Cassell, Aja
Cassidy, Kevin
Cenzalli, T
Chagnon, Jared
Chotkowski, Christopher

Church, Nathan
Clawson, Ryan
Clement, Kelley
Clifton, Joshua
Conforti, Tina
Conn-Marks, Trevor
Cook, Nathan

Coon, Abigail
Corbett, Dustin
Corey, Ryan
Cormier, Alcide
Corriveau, Amy
Corriveau, Marie
Costa, Michael

Courcier, Robert
Courtney, George
Cowan, Matthew
Cox, Nathan
Craft, Crystal
Craft, John
Craft, Jonathan

Cuddy, Kelli
Cummings, Meghan
Cuny, Jennifer
Daale, Christopher
Daigle, Kelly
Daley, Timothy
Damron, Kimberly

Dawkins, Raena
Decastro, Lei-Lani
Degrace, Jeremi
Dehnick, Michael
Delaney, Martha Ann
Deleon, Christina
Demelin, Ronald

Demello, Nina
Demello, Noah
Demiranda, Maria
Deusser, Martha
Dewey, Joshua
Dewitt, Brooke
Dezarn, Jennifer

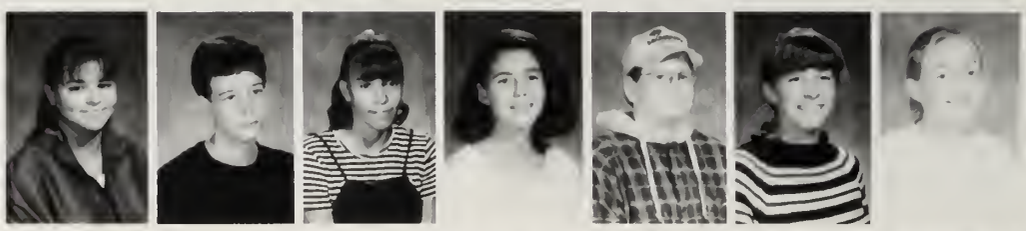

Dias, Danita
Digregorio, Sarah
Dipietro, Jennifer
Dolan, Christine
Domingos, Brian
Dowd, Noreen
Dowling, Kevin

Drolette, Michelle
Druley, Nicole
Druly, Robert
Duffy, Catherine
Duffy, Elizabeth
Dupee, Wesley
Dziobecki, Richard

Eisen, Morgan
Engles, Molly
Engstrom, Shenoa
Esswein, Arthur
Fairbanks, Matthew
Fay, Christina
Fierro, Christopher

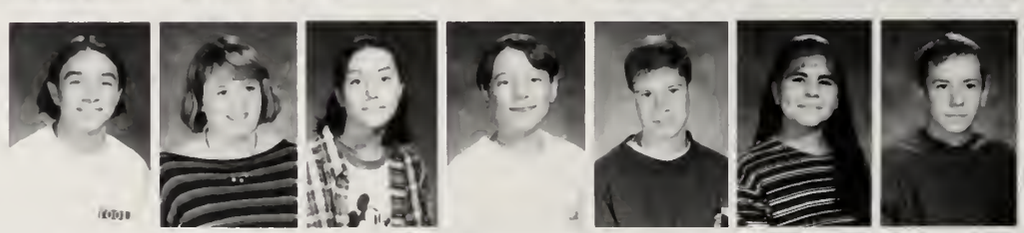

Figuerido, Michael
Fitzpatrick, Brianna
Fleck, Allan
Fluhr, Gerald
Foley, Jonathan
Ford, Erin
Forsythe, Jennifer

Fortier, Erik
Foster, Levoy
Foster, Todd
Fox, Graham
Freire, Lilly
Freitas, Andre
Frisbee, Cameran

Fronius, Matthew
Fryett, Sarah Elise
Furtek, Sarah
Gardner, Sherri
Gaudreau, Carrie
Gaudreault, Denise
Geary, Joseph

Gibbs, Christopher
Gilbert, Crystal
Goad, Matthew
Gomez, Jose
Gonsalves, Jocelyn
Gonsalves, Joshua
Grace, Joshua

Grant, Alexandra
Grant, Brandy
Grant, Rebecca
Gray, Seth
Greenfield, Mark
Griffin, Thomas
Griffiths, Joshua

Gross, Paul
Grunin, Elissa
Gummow, Tammy
Hackmeier, Megan
Hall, Rachel
Hamilton, Carolyn
Hayes, Karen

Heaslip, Corey
Heufelder, Amy
Heylin, Michael
Hickey, Aaron
Hicks, Brice
Hocking, Jainee
Holman, Christopher

Howarth, Christopher
Hughes, Brian
Jackson, Wayne
Jagminas, Heidi
Jang, Yinan
Jette, Lauren
John, Mason

Johnson, Kristen
Johnson, Stephen
Johnson, Timothy
Jones, Christopher
Joyce, Barry
Karchner, Eric
Karson. Benjamin

Keene, Erin
Kelly, Kristopher
Kenney, Renee
Kerrigan, Ryan
Kester, Victor
King, Kristy
Klitgord, Christopher

Kolodziejski, Seth
Kovac, Myles
Koval, Kimberly
Kuusela, Elijah
Lai, Tien-Tien
Landers, Katie
Lawrence, Tamara

Leaf, Heather
Leary, Megan
Lebel, Kathleen
Lefcourt, Bryan
Lehtinen, Robert
Lehy, Matthew
Lentell, Andrea

Leveque, Rachel
Libby, Tara
Lino, Robert
Lipinski, Kelly
Lodico, Henry
Loewen, Andrew
Luckman, Christopher

Luke, Steven
Lunn, Ian
Lynch, Bobby
Lynch, Jennifer
Mahoney, Kathleen
Mahoney, William
Mancini, Derek

Martin, Ryan Patrick
Marvelle, Sean
Maseda, Michael
Masotta, Walter
Masterson, Alan
Matczak, Krystyna
Matthews, Antoine

Mattson, Elissa April
McCarthy, Danielle
McCarthy, Melanie
McDermott, Dade
McDermott, Jennifer
McKay, Breda
McLaughlin, Priscilla

McManamon, Thomas
McNeill, Scott
McPartlen, Patricia
Medeiros, Ramona
Mell, Richard
Meunier, Glenn
Milligan, Chandler

Milligan, Gregory
Minahan, Sean
Mitchell, Shaundale
Mondino, Carissa
Morel, John
Morgan, Paula
Moseley, William

Mota, Sonia
Mulhall, Shamus
Musacchia, Jason
Nelson, Brian
Netto, Joann
Nimtz, Brandt
Nixon, E

O'Gorman, Rebecca
Oliver, Joshua
Owens, Kathryn
Packard, Jamie
Paolini, Heath
Paolini, William
Parker, Karen

Peck, Jennifer
Pedler, Farley
Peltzer, Matthew
Pena, Marc
Perry, Abbie
Perry, Adam
Perry, Adam

Perry, Brooke
Perry, Michael
Perry, Michael
Peters, Shannon
Peters, Steven
Peterson, Justin
Peterson, Mark

Phillips, Sarah
Pierre, Troy
Pimental, Scott
Pimental, Shaun
Pine, Timothy
Pires, Nathan
Piscopo, Jennifer

Porter, Bennet
Porter, Christopher
Potter, Andrea
Pumphrey, Rachel
Railey, Michael
Richards, Rachel
Richmond, Kevin

Riley, Katie
Rockwell, Jason
Roe, Daryl
Rogers, Terrence
Romiza, Christy
Roth, Matthew
Rowan, Conor

Ruzzo, Amanda
Sabine, Marianne
Saffron, Derrick
Sample, Amanda
Santiago, Gilbert
Scala, Sarah
Schuhmacher, Brent

Sheehan, Katherine
Shevory, Thomas
Shinkle, Chelsea
Sidney, Chen
Silva, Heather
Simpson, Megan
Smith, Joseph

Smith, Laura
Smith, Margaret
Smith-Rohrberg, Duncan
Soracco, Thomas
Sorgi, John
Sosvielle, Rebecca
Spallone, Laurel

Sparks, Kathryn
Sprague, Nathan
Sprague, Scott
Stankevich, Christina
Stanley, Juarez
Steinberg, Joshua
Stelk, Christine

Stimpson, John
Stone, Timothy
Strout, Rebecca
Sudakow, Michael
Swain, Rebecca
Sylvester, Bridget
Sylvester, Stacie

Sylvia, Crystal
Sylvia, Rachel
Teixeira, Brian
Thomas, Justin
Toomey, William
Tripoli, Nikolas
Turk, Jake

Vallas, Steven
Vandersluis, Sage
Varao, Amy
Varao, John
Vidal, Geoffrey
Vidal, Tiffany
Wainwright, Reginald

Walker, Kara
Warren, Carrie
Wass, Amanda
Waugh, Landon
Waugh, Vanessa
Webber, Tyler
Weeks, Amanda

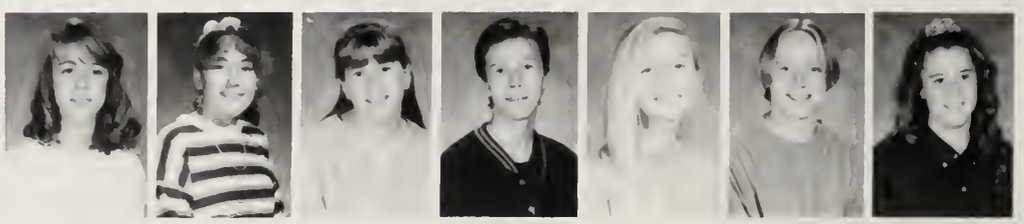

West, Catherine
White, Larry
Williams Danielle
Williams, Julie
Winslow, Carrie Lee
Worrilow, Jennifer
Wright, Phoenicia

Wyatt, Aaron

Freshmen Teams

SOCCER

First Row (L to R): Glenn Meunier, Derrick Saffron, Seth Adams, Jonathan Foley, Bryan Lefcourt, Liam Bossi, Scott Pimental, Scott Sprague. 2nd Row: Seth Kolodziejski, Shamus Mulhall, Matt Cowan, Erl Burns, Brian Hughes, Mike Bouche, Duncan Smith-Rohrberg. 3rd Row: Coner Rowan, Aaron Wyatt, Geoff Vidal, Heath Paolini, Reg Wainwright, Mike Maseda, Andy Loewen, Coach Papasodora.

FIELD HOCKEY

First Row (L to R): Eve Antonangeli, Margaret Burris, Alex Grant, Rachel Leveque, Kate Sheenan, Breda McKay, Carrie Hamilton, Abby Coon, Katie Sparks. 2nd Row: Meg Leary, Erin Ford, Katie Landers, Martha Deusser, Amy Heufelder, Heather Leaf, Kerri Ballentine, Amy Corriveau, Brooke Dewitt, Cathy Bradeen. 3rd Row: Brooke Perry, Erin Nixon, Danielle McCarthy, Erin Keene, Marie Corriveau, Laurel Spallone, Nicky Druley, Amanda Ruzzo, Coach O'Brien.

FOOTBALL

First Row (L to R): Ryan Corey, Gilbert Santiago, Mike Bushy, William Mahoney, Nathan Sprague, Josh Oliver, Mike Perry, Aaryn Briggs, Ricky Masotta, Justin Peterson. 2nd Row: Steve Johnson, J.R. Mell, Matt Purdy, Brian Domingos, Graham Fox, Ryan Martin, Nathan Cox, Derek Mancini, Mark Andrews, Seth Gray, Paul Bennett, 3rd Row: Jon Craft, Chris Daale, Josh Burgess, Starsky Costello, Tom McManamon, Jeremy Degrace, Levoy Foster, Larry White, Morgan Eisen, Chris Fierro, Tom Griffin. Standing: Coach McManamon, Coach Buscher.

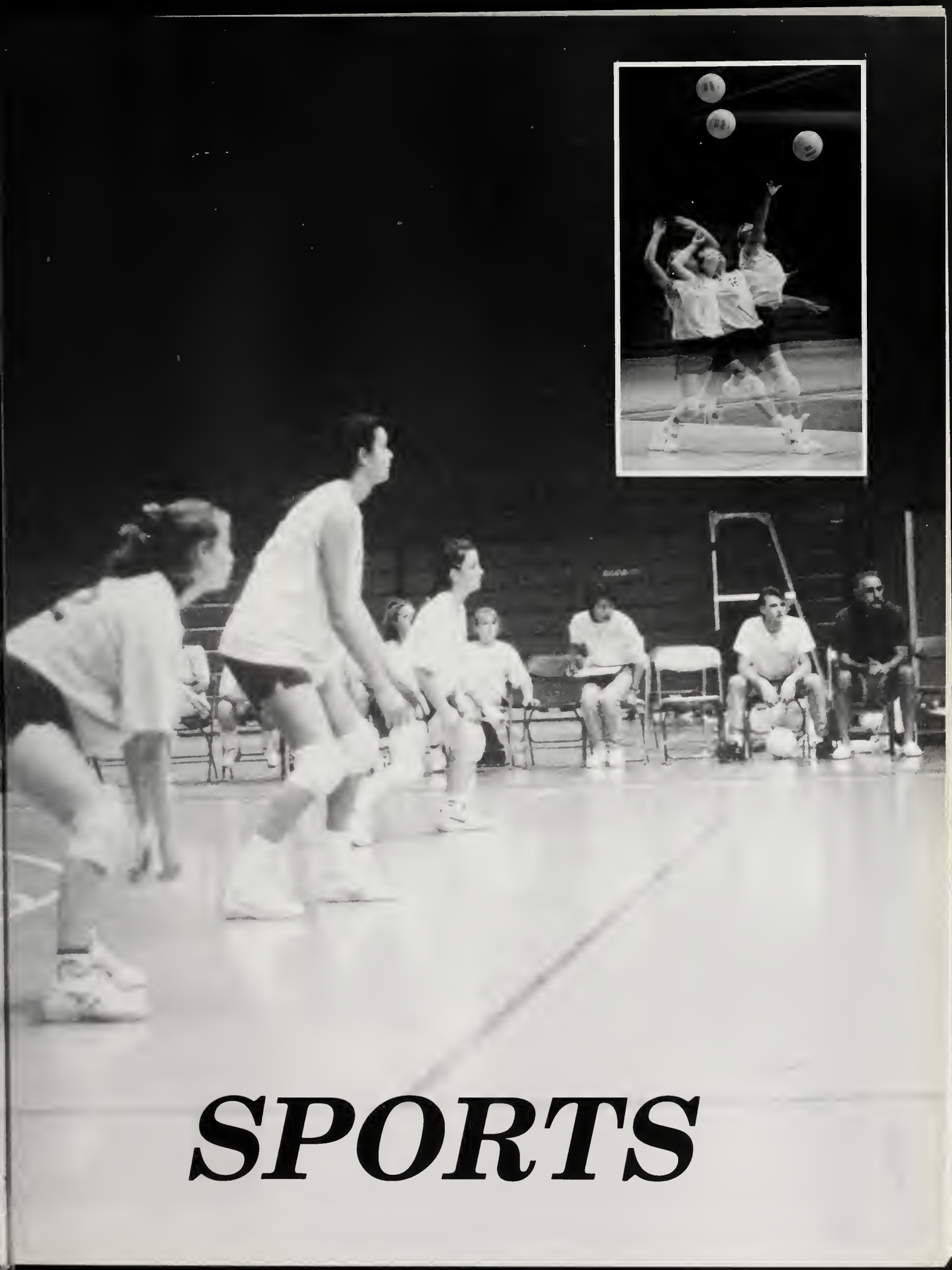

SPORTS

CROSS COUNTRY

First Row (L to R): Erin Donohoe, Sarah Correia, Lindsey Reeves, Sara Majka, Deborah Van Allen, Ana Nasciemento. 2nd Row: Cameran Frisbee, Margaret Bradley, Mary Ellen Butler, Erin Teufel, Sarah Gaines, Carolyn Hutchinson, Carly Tarr. 3rd Row: Marla Spallone, Katie Sherman, Amara Roe, Sara Brooks, Jennifer Poulin, Priscilla McLaughlin, Coach Cullinane.

First Row (L to R): Dave Brodsky, Mike Perpall, Tom Duffy, John Carroll, Sam Ledwell, Andy Collins, Tim Dwyer. 2nd Row: Pat Houghton, Justin Bland, Joe Gohring, Chris Klitgord, Josh Frias, Dave Salter, Kevin McLaughlin, Kevin Scherer, John Stimpson, Josh Pinhack, Coach Sampson. Missing: Duncan Smith-Rohrberg, Reg Wainwright.

Girls Cross Country	FHS
New Bedford	*Win*
Silver Lake	*Win*
North Quincy	*Win*
B.R.	*Win*
Taunton	*Win*
Weymouth	*Win*
Quincy	*Win*
Plymouth	*Lost*
Barnstable	*Lost*
OCL League Meet	*3rd*

BOYS' CROSS COUNTRY	FHS	OPP
New Bedford	*32*	*26*
Silver Lake	*35*	*17*
North Quincy	*15*	*50*
Taunton	*17*	*42*
Weymouth	*38*	*18*
Quincy	*19*	*42*
B-R	*48*	*15*
Plymouth	*42*	*19*
Barnstable	*20*	*41*

FOOTBALL

First Row (L to R): Dave Cushing, Mike Vaughn, Steve Colonna, Mike Andrews, Scott Pimental, Elias Gregoriadis. 2nd Row: Mike Rubino, Jeremiah Walsh, Rob Simmons, Henry Jones, Wes Glover, Kevin Creighton, Tyler Campbell, Eric Ayers, Chris Mahoney, Jason Gourdine. 3rd Row: Bob Crowley, Anthony Devito, Marlon Dawkins, Mike Caruso, Eric Foster, Matt Conforti, Mike O'Brien, Garret Mulhall, Ryan Sullivan, Joe Rudd, Chris Jones, Grant Stanford, Paul Lorusso, Coach Rainnie. 4th Row: Coach Kozens, Coach LaRaia, Nathan Lewis, Matt Sutherland, Adam Hawks, Chad Amaral, Tim Sample, Willie Ford, Mike Barkley, Joe Marshall, Coach Winslow.

First Row (L to R): Chris Bartolomei, Tim Sarkinen, Jason Gervais, Chris Ross, Kris Dalton, Bryan Hazelton, John Masotta, Dan Roderigues, Pat Maddigan, Dave Jantti. 2nd Row: Jeff Miller, Rich Rogers, Nathan Jones, Wei Fan Lai, Justin French, Kyle Rigazio, Anthony Berry, Adam Ross, John Glover, Eddie Lucier. 3rd Row: Ean Steele, Peter Friel, Tom Bushy, James Flagg, James Thrasher, Nick Whalen, John Backman, Evan Grossman, Jeff Conoly. 4th Row: Coach Kelleher, Coach Crosby, Missing: Robert Geggatt.

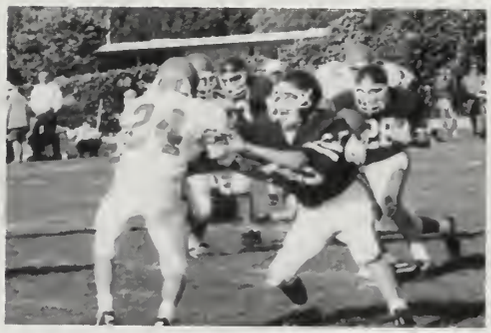

FOOTBALL	FHS	OPP
D-Y	*12*	*6*
North Quincy	*27*	*8*
Silver Lake	*34*	*13*
B-R	*12*	*40*
Taunton	*34*	*16*
Plymouth South	*34*	*0*
Quincy	*42*	*8*
Weymouth	*21*	*13*
Mansfield	*28*	*32*
Barnstable	*35*	*22*
SUPERBOWL	FHS	OPP
Xaverian	*0*	*20*

LEAGUE AND/OR CHAMPIONSHIP RECORD

OCL CHAMPS

SUPER BOWL IB

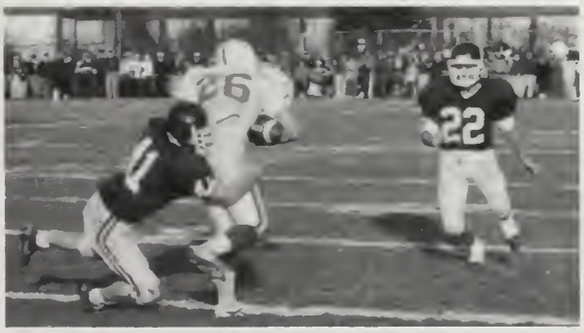

SOCCER

First Row (L to R): Tiffany Vidal, Lilly Freire, Sarah Stimpson, Allison Stone, Sarah Sweeney, Sara Scala. 2nd Row: Beth Duffy, Sarah Furteck, Jackie Dillon, Carrie Winslow, Karen Hayes, Amanda Martinage, Britta Wyatt. 3rd Row: Andrea Lentell, Elizabeth Price, Jamie Packard, Nicole Hamel, Jen DeZarn, Coach Jaquith. Missing: Tammy Lawrence.

First Row (L to R): Nicole Mant, Emily Rainnie, Molly Rackley, Stacey Williams, Susie Arnold, Nicole Greeley, Kathleen Lanphear, Faith Rainnie, Carolyn Fotiu. 2nd Row: Brenna Heaslip, Erin Loewen, Samantha Guthrie, Kristin Sbarra, Kim Taber, Cathy Brezinski, Jenn Joseph, Amie Whitehead, Kathleen Mastriano, Kelly Hallett, Coach Gilbert.

Girls Soccer	FHS	OPP
Silver Lake	*3*	*0*
North Quincy	*6*	*0*
Dartmouth	*7*	*0*
Weymouth	*3*	*0*
B-R	*3*	*1*
Quincy	*11*	*0*
Plymouth South	*6*	*0*
Nauset	*4*	*0*
Barnstable	*2*	*0*
Silver Lake	*3*	*0*
North Quincy	*7*	*0*
Nauset	*4*	*0*
Weymouth	*2*	*0*
Dartmouth	*2*	*0*
B-R	*1*	*0*
Quincy	*13*	*0*
Plymouth South	*2*	*0*
Barnstable	*1*	*1*

MIAA SOUTH SECTIONAL DIVISION I TOURNEY

	FHS	OPP
Needham	*1*	*0*
Marshfield	*0*	*1*

LEAGUE AND/OR CHAMPIONSHIP RECORD
Undefeated Season (2nd Consecutive)
OCL Champions (2nd Consecutive)

SOCCER

First Row (L to R): Mike Kelly, John Trimble, Jake Frye, Rex Enseki, Jeremy John, Scott Price, Wilson Owens, Shawn Dolan, Noah Rabinowitz. 2nd Row: Dave Galaska, Mark Lively, Chris Caledonia, Jeremiah Trimble, Mark Lamson, Dave Riemer, Luke Silva, Ben White. 3rd Row: Coach Anderson, John Raposa, Kyle Maikath, Zach Bryden, Jeff Herlihy, Ed Dolan, Kevin McKenney.

First Row (L to R): David Lefcourt, Kurtis McKenney, David Majka, Chris Fish, Sean Lindberg, Dean Chalifoux, Alvaro Melo. 2nd Row: Jon Polloni, Matt Booth, Peter Trimble, Matt Dennett, Luke Sundquist, Tom Lamson, Andrew Aubrey, Mike Richards. 3rd Row: David McElroy, Tony Lai, Damien Smoller, Dave Brodsky, Andy Gilmartin, Chris Mastriano, Tim Perkins, Coach McCauley.

BOY'S SOCCER	FHS	OPP
Silver Lake	*0*	*2*
North Quincy	*6*	*0*
Taunton	*3*	*2*
Harwich	*5*	*0*
Weymouth	*0*	*0*
B-R	*2*	*1*
Quincy	*9*	*1*
Plymouth South	*2*	*1*
New Bedford	*1*	*2*
Barnstable	*5*	*1*
Silver Lake	*1*	*2*
North Quincy	*4*	*0*
Taunton	*4*	*2*
Weymouth	*4*	*3*
B-R	*2*	*2*
Quincy	*4*	*0*
Plymouth South	*1*	*0*
Barnstable	*3*	*0*

TOURNAMENT	FHS	OPP
Durfee	*1*	*0*
Silver Lake	*1*	*2*

VOLLEYBALL

First Row (L to R): Suzanne Makunas, Saralyn Smith, Megan Herald, Kelly Hike. 2nd Row: Jennifer Fairbanks, Tara Pina, Barbara Lauze, Genea Bradeen. 3rd Row: Melissa Card, Erica Holcomb, Cindy Bailey, Coach Holcomb. Missing: Gena Gabel, Laura Hendricks.

First Row (L to R): Alissa Hike, Kaity Allietta, Kim Green, Amy Varao. 2nd Row: Denise Gaudreau, Kate Tulloch, Lani Lawrence, Amanda Sample, Kate Owens. 3rd Row: Sara Carson, Lauren Breivogel, Stephanie Andrade, Melissa Walsh, Coach Gabriel. Missing: Jen DiPietro.

VOLLEYBALL	FHS	OPP
Bourne	*1*	*2*
Weymouth	*2*	*0*
Westport	*2*	*0*
Qunicy	*0*	*2*
Bourne	*1*	*2*
Nourth Quincy	*0*	*2*
D-Y	*0*	*2*
Bishop Stang	*2*	*1*
Barnstable	*0*	*2*
Weymouth	*0*	*2*
Dartmouth	*0*	*2*
New Bedford	*0*	*2*
Bishop Stang	*0*	*2*
Quincy	*0*	*2*
North Quincy	*0*	*2*
D-Y	*1*	*2*
Barnstable	*0*	*2*
Westport	*2*	*0*

GOLF

First Row (L to R): Vin Fantasia, Katie Coon, Mike Carroll, Nathan White, Betsy Coon, Tom Blaisedell. 2nd Row: Dade McDermott, Andy Dratch, Chris Carboneau, Bill Fredericks, Tim Stone, Coach Bird. Missing: Mike McCarthy, Travis Schneider, Chris Smith, Jason Gans, Ryan Moore, Nick Lepp, Kellen Wessling, Dan Maclone, Shaun Kennedy, Jason O'Toole, Chris Glennon.

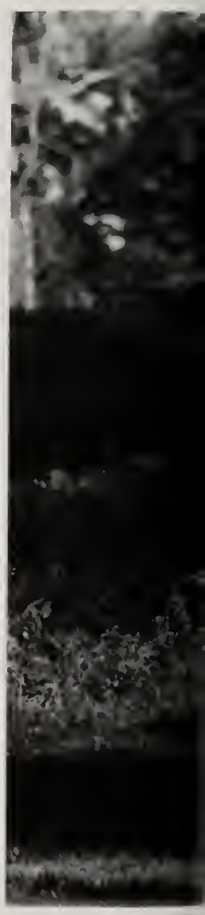

GOLF	FHS	OPP
Silver Lake	*271*	*253*
Bourne	*28½*	*25½*
North Quincy	*259*	*255*
Harwich	*255*	*325*
Weymouth	*236*	*272*
B-R	*264*	*274*
Quincy	*236*	*275*
Plymouth	*255*	*282*
New Bedford	*234*	*272*
Barnstable	*247*	*240*
Silver Lake	*242*	*248*
North Quincy	*235*	*239*
Taunton	*266*	*288*
Weymouth	*233*	*252*
B-R	*253*	*255*
Quincy	*262*	*284*
Taunton	*261*	*266*
Plymouth	*260*	*267*
Nauset	*7*	*2*
Barnstable	*255*	*249*

FIELD HOCKEY

First Row (L to R): Natalie Warren, Tara Moran-Dixon, Jen Bouche, Kelly MacDonald, Tracey Gonsalves, Stacey Shore, Jessica Shade. 2nd Row: Kelly Druley, Lauren Shade, Brooke Wheldon, Wanda White, Coach Norton, Lauren Kiernan, Becky Sangster, Kellie Kosewski, Krisanne Duchemin, Eilis McKay. Missing: Lindsay Gagne.

First Row (L to R): Bethany Reeves, Lara Muir, Traci Holmes, Katie Willis, Jessica Sweeney, Jen Sturtevant. 2nd Row: Kendra Sparks, Abbie Mara, Laura Robbins, Keri Whoriskey, Lindsay Coleman, Melinda Eddy, Amanda Tobey. 3rd Row: Becky Duesser, Brooke Watson, Erin Kotchian, Christina Bowman, Stephanie Klitgord, Coach Wall.

FIELD HOCKEY	FHS	OPP
D-Y	*0*	*6*
Nauset	*2*	*4*
Plymouth South	*3*	*0*
Taunton	*2*	*0*
Braintree	*6*	*0*
B-R	*1*	*0*
Silver Lake	*3*	*0*
Barnstable	*1*	*1*
Plymouth South	*2*	*0*
Bourne	*4*	*0*
Taunton	*5*	*1*
B-R	*0*	*0*
Silver Lake	*0*	*0*
Barnstable	*1*	*1*
Nauset	*0*	*1*
Harwich	*0*	*3*

TOURNAMENT	FHS	OPP
Dighton-Rehobeth	*1*	*0*
Somerset	*0*	*1*

LEAGUE AND/OR CHAMPIONSHIP RECORD
OLD COLONY LEAGUE CHAMPIONS

WINTER TRACK

Seated, (left to right): Coach Ford, Carolyn Fotiu, Kelly Hallett, Stacey Williams, Sara Majka, Sarah Correia, Debbie Van Allen, Katie Sherman, Mr. Carroll. 2nd row: Diana Brennan, Cameron Frisbee, Tiffany Vidal, Denise Gaudreault, Stephanie Gibbons, Nicole Greeley, Molly Rackley, Marla Spallone, Becky Sangster, Sarah Gaines, Britta Wyatt. 3rd row: Kelly Lipinski, Natalie Alfano, Tara Libby, Krystyna Matczak, Margaret Bradley, Alissa Hike, Jen Gifford, Kristin Sbarra, Jen Dezarn, Chelsea Shinkle. 4th row: Julie-Ann Williams, Karen Hayes, Jackie Augusta, Danielle McCarthy, Beth Duffy, Jamie Packard, Sarah Carson, Allison Stone, Jillian Warner. 5th row: Jill Bearon, Megan Leary, Christine Dolan, Michelle Ardito, Margaret Burris, Kate Owens, Buzzy MacLaughlin.

Seated, L. to R.: Coach Sampson, Ben Booth, Eddie Dolan, John Carroll, Scott Price, Mike Perpall, Coach Duecette. 2nd Row: Alfie Dean, Sam Ledwell, Dan Doughty, Jason Adams, Mike Barkley, Sean Kennedy. 3rd Row: Tim Dwyer, Reg Wainwright, Joe Gohring, Nate Lewis, Jeff Herlihy. 4th Row: Tom Duffy, Jake Frye, James Thrasher, Matt Booth.

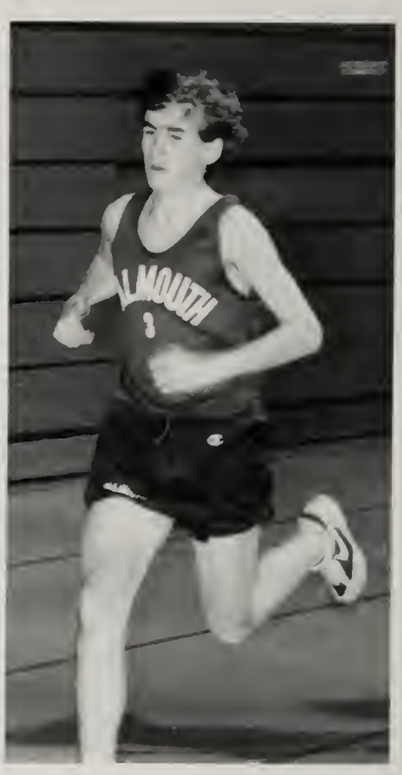

Girls Winter Track	FHS	OPP
Silver Lake	*68*	*24*
Weymouth	*67*	*24*
Taunton	*70*	*21*
Quincy	*80*	*11*
No. Quincy	*°56*	*16*
Br-Raynham	*56*	*26*

Major Meets:
'A' Relays - 3rd
Class 'A' State Meet - Champions
State Meet - Champion/ 52 pts.

Boys Winter Track	FHS	OPP
Silver Lake	*68*	*23*
Weymouth	*65*	*26*
Taunton	*52*	*39*
Quincy	*84*	*7*
No. Quincy	*88*	*3*
Br-Raynham	*54*	*37*
League Meet Pts.	*67*	

2nd place O.C.L. League
2nd place O.C.L. League Meet

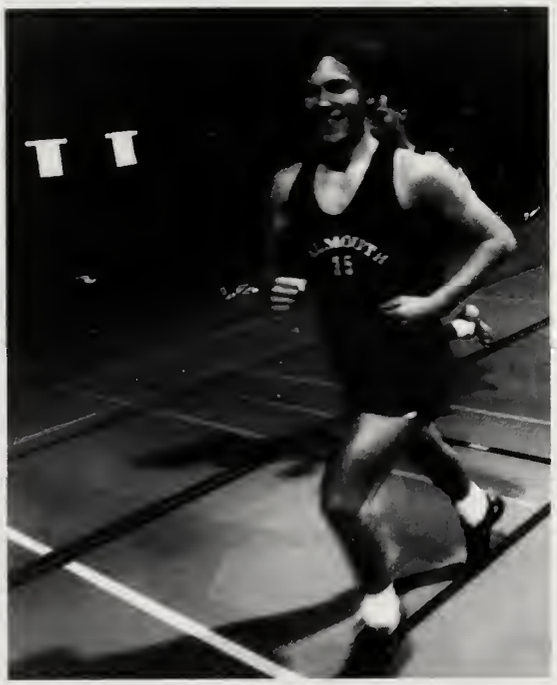

HOCKEY

Kneeling, L. to R.: Scott Truzak, Stephen Gallup, Matt Judge. Seated: Bill Ferreira, Josh Perry, Jasen "Lou" Romiza, Captain Steve Colonna, Asst. Captain Eric Ayers, Captain Kevin Creighton, Eric Romiza, Jim Coyne, Coach Moore. 2nd Row: Coach Ferreira, Pat Kirby, Mike Richards, Josh Frias, Brett O'Keefe, JIm Cummings, Matt Plant, Ryan Ditachio, Pat Joyce, Andrew Dratch, Coach Burgess. 3rd Row: Jeff Stone, Paul Lorusso, Dave Harrington, Matt Sutherland, Dustin Corbett, Andrew Sabens.

Seated, L. to R.: Matt Leahy, Mike Figurido, Mike Alves, Barry Joyce, Brian Texeira, Nathan Cox, Eddie Pimental. 2nd Row: Coach Kirby, Jonathan Peck, Mike Bouche, John Varao, Jeff Miller, Josh Burgess, Jason O'Toole, Jonathan Fish, Matt Kovac, Matt Young, Coach Burgess. 3rd Row: Jade Rivers, Robbie Carron, Kevin Howard, Ben Funfar, Chris Carbonneau, Mike Ryan, Eddie Long, Joe Demelin.

Varsity Hockey	FHS	OPP
Silver Lake	*5*	*2*
B.C. High	*2*	*4*
N. Quincy	*1*	*2*
Triton	*0*	*1*
Hingham	*3*	*1*
Br-Raynham	*4*	*1*
Quincy	*8*	*0*
Plymouth S.	*3*	*1*
Weymouth	*4*	*0*
Barnstable	*6*	*0*
Silver Lake	*7*	*3*
Br-Raynham	*5*	*0*
N. Quincy	*3*	*1*
Quincy	*12*	*3*
Weymouth	*4*	*0*
Barnstable	*5*	*0*
Somerville	*10*	*1*
New Bedford	*12*	*2*
Milton	*4*	*6*
Plymouth	*8*	*0*
States:		
Lawrence Cen. Cath.	*6*	*3*
St. Johns Shrewsbury	*2*	*3*

BASKETBALL

Kneeling, L. to R.: Jason Battles, Nick Varano, Mike Andrews, Jeremy John, Wes Glover, Chris Caledonia. Standing: Coach Holcomb, Kevin Andrade, Chad Amaral, Darryl Gonsalves, Willy Ford, Mark Lamson, Coach Lundberg.

Kneeling, L. to R.: Curtis McKenney, Tommy Lamson, John Glover, Jimmy O'Brien. Standing: Coach Lundberg, Ricky Foster, Steve Cardoza, Mike Carpenter, Mike O'Brien, Travis Schneider, Jason Gourdine.

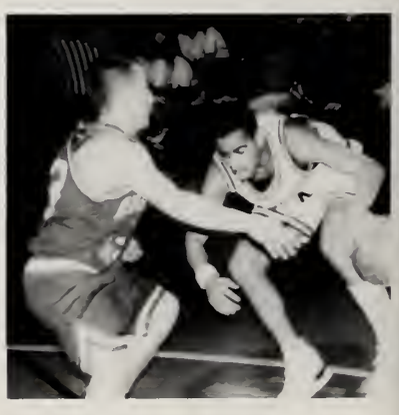

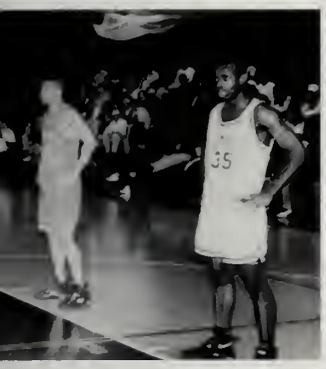

Boys Varsity Basketball	FHS	OPP
Silver Lake	*56*	*49*
N. Quincy	*65*	*61*
Taunton	*50*	*61*
Weymouth	*60*	*71*
Dennis-Yarmouth	*65*	*72*
Br-Raynham	*75*	*69*
Quincy	*58*	*51*
Plymouth S.	*97*	*64*
Barnstable	*84*	*74*
Silver Lake	*70*	*52*
N. Quincy	*54*	*59*
Taunton	*73*	*58*
Weymouth	*79*	*85*
Br-Raynham	*60*	*73*
Quincy	*66*	*62*
Plymouth S.	*97*	*58*
Attleboro	*78*	*66*
Barnstable	*60*	*67*
Harwich	*86*	*81*
Sacred Heart	*81*	*59*
States:		
Br-Raynham	*62*	*68*

BASKETBALL

Kneeling, L. to R.: Jen Joseph, Barbara Lauze, Emily Rainnie, Tara Moran-Dixon, Sarah Ferriter, Kelly Kowlowski. Standing: Coach Russell, Krissiane Douchman, Kelly Druley, Jackie Dillon, Lonnie Lawrence, Saralyn Smith, Erin McRae, Kerry Williams, Erica Toomer.

First Row (Left to Right): Melissa Walsh, Nicole Mant, Jen Sturtevant, Sarah Stimpson, Alison Ferreira. Second Row (Left to Right): Phoencia Wright, Kerry Whoriskey, Amanda Sample, Kate Tulloch. Third Row: (Left to Right): Coach Buscher, Faith Rainnie, Beth Reeves, Amanda Martinage, Kaili Turner, Allison Wamboldt.

Girls Varsity Basketball	FHS	OPP
Silver Lake	*44*	*42*
North Quincy	*50*	*46*
Taunton	*62*	*35*
Weymouth	*42*	*41*
Monument Mtn.	*50*	*70*
Nauset	*51*	*55*
Bridgewater-Raynham	*39*	*57*
Quincy	*67*	*42*
Plymouth South	*50*	*42*
Barnstable	*49*	*66*
Silver LAke	*34*	*53*
North Quincy	*69*	*55*
Taunton	*68*	*49*
Weymouth	*65*	*40*
Bridgewater-Raynham	*47*	*70*
Quincy	*60*	*41*
Harwich	*52*	*38*
Plymouth South	*49*	*52*
Harwich	*68*	*42*
Barnstable	*51*	*70*
Tournament: Bridgewater-Raynham	*31*	*45*

BASEBALL

First Row (Left to Right): Chris Sweeting, Eric Romiza, Kevin Creighton, Eric Ayers, Danny Demelin, Ryan McGuire, Dave Sprague. Second Row (Left to Right): Josh Frias, Ryan Sullivan, Kevin McLaughlin, Mike Barkley, Joe Torres, Mike Perpall. Third Row (Left to Right): Coach Rainnie, Jesse Torres, Kevin McKenney, Shaun Kennedy, Chris Humphries, Coach Cranshaw.

First Row (Left to Right): Justin French, Dean Chalifoux, Kurtis McKenney, Evan Grossman, Anthony Berry, Mike Caruso. Second Row (Left to Right): Mike Carpenter, Adam Ross, Tim Sample, Bryan Hazelton, Brian Dugan. Third Row (left to right): Coach McCauley, Josh Sattler, Ed Lucier, Rob Geggat, Kyle Rigazio, Jeff Connolly.

Baseball	FHS	OPP
New Hampton	*5*	*6*
Silver Lake	*1*	*3*
Taunton	*4*	*3*
North Quincy	*12*	*2*
Dennis Yarmouth	*3*	*4*
Weymouth	*7*	*12*
Bridgewater-Raynham	*1*	*3*
Barnstable	*2*	*1*
Plymouth South	*11*	*2*
Duxbury	*3*	*5*
North Quincy	*6*	*2*
Plymouth South	*5*	*3*
Weymouth	*8*	*6*
Barnstable	*2*	*3*
Bridgewater-Raynham	*1*	*2*
Taunton	*5*	*7*
Silver Lake	*2*	*5*
New Bedford	*2*	*6*

LACROSSE

First Row (Left to Right): Coach Jaquith, Steve Colonna, Jason Romiza, Brendan Keenan, Scott Pimental, Josh Perry, Coach Gilbert. Second Row (Left to Right): Chris Corriveau, Barry Joyce, Anthony Devito, Mark Lively, Ean Steele, Pat Kirby, Matt Sutherland, Joe Marshall, Kyle Maikath, Mark Andrews. Third Row (Left to Right): Mike Pierce, Jim Cummings, Justin Lopes, Elias Gregoriadis, Matt Conforti, Eli Dubin, Nason Swain, Dan Doughty.

First Row (left to Right): Mike Alves, Sean Linberg, Eddie Pimental, Alex Potter, Tom Bushy, Dave Jantti, Nathan Cox. Second Row (Left to Right): Ry Mutti, Wes Overmeyer, Josh Burgess, Ryan Martin, Morgan Elsen, Mike Perry. Third Row (Left to Right): John Morrill, Pat Maddigan, Nathan Augusta, Chris Fiero, Derek Mancini, Coach Gould.

Varsity Lacrosse	FHS	OPP
Needham	*11*	*6*
Peabody	*11*	*7*
Sandwich	*9*	*3*
Duxbury	*5*	*6*
Waltham	*7*	*8*
Wayland	*6*	*3*
Beverly	*9*	*8*
Barnstable	*9*	*5*
Marshfield	*13*	*6*
Weymouth	*5*	*12*
Hingham	*5*	*9*
Sandwich	*7*	*8*
Cohasset	*10*	*11*
Barnstable	*13*	*6*
B.C. High	*7*	*5*
Marshfield	*16*	*4*

SOFTBALL

First Row (Left to Right): Melissa Card, Eilis McKay, Devon Lyons, Elisha Larson, Coral Peters. Second Row (Left to Right): Jen Sturtevant, Kellie Kosewski, Kelly Druley, Allison Wombolt. Third Row (Left to Right): Coach Cooke, Jessica Kolodziejski, Genea Bradeen, Coach Hindman.

First Row (Left to Right): Katie Sparks, Sarah Vincent, Amanda Martinage, Kim Green, Emily Orme, Katie Murphy, Katie Tippo, Kendra Sparks. Second Row (Left to Right): Coach Gabriel, Jen Cuny, Jen McDermott, Carrie Winslow, Krissy Stelk, Breda McKay, Karen Parker, Sara Scala.

Varsity Softball	FHS	OPP
New Bedford	*2*	*13*
Dennis-Yarmouth	*11*	*6*
Taunton	*0*	*16*
Taunton	*0*	*17*
Silver LAke	*12*	*13*
Silver Lake	*14*	*21*
Quincy	*14*	*6*
Quincy	*12*	*25*
North Quincy	*15*	*11*
North Quincy	*9*	*8*
Weymouth	*4*	*8*
Weymouth	*10*	*2*
Bridgewater-Raynham	*1*	*17*
Bridgewater-Raynham	*0*	*8*
Plymouth South	*20*	*8*
Plymouth South	*19*	*4*
Barnstable	*5*	*3*
Barnstable	*13*	*11*

TENNIS

First Row (Left to Right): Bill Fredricks, Nate White, Wilson Owens, Dave Sholkovitz, John Raposa. Second Row (Left to Right): Mike Twombly, Denim Tarcy, Dave Salter, Jake Frye, Luke Silva, Jared Phaneuf. Third Row (Left to Right): Mike Adams, Dave Mika, Chris Lumping, Tim Dwyer, Wei-Fan Lai, Coach Mason.

Boys Tennis	FHS	OPP
Dennis-Yarmouth	*3*	*2*
Sandwich	*3*	*2*
Silver Lake	*2*	*3*
North Quincy	*5*	*0*
Taunton	*5*	*0*
Weymouth	*5*	*0*
Bridgewater-Raynham	*3*	*2*
Quincy	*5*	*0*
New Bedford	*3*	*2*
Plymouth South	*5*	*0*
Barnstable	*3*	*2*
Silver Lake	*4*	*1*
North Quincy	*4*	*1*
Plymouth South	*4*	*1*
Quincy	*5*	*0*
Taunton	*5*	*0*
Bridgewater-Raynham	*3*	*2*
Weymouth	*5*	*0*
Barnstable	*2*	*3*

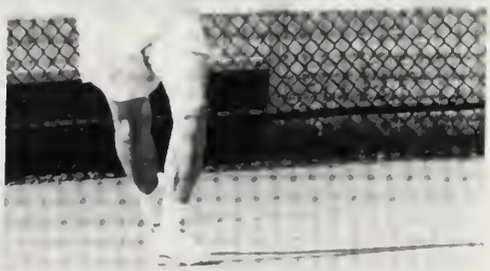

TENNIS

First Row (Left to Right): Kim Taber, Karen Babitsky, Tara Moran-Dixon, Alexie Thurlby. Second Row (Left to Right): Cindy Bailey, April Madani, Sarah Sweeney, Jessica Sweeney. Third Row (Left to Right): Coach Devonis, Amy Corriveau, Marie Corriveau, Christina Bowman.

Girls Tennis	FHS	OPP
Silver Lake	*5*	*0*
Taunton	*5*	*0*
Weymouth	*5*	*0*
Bridgewater-Raynham	*5*	*0*
Quincy	*5*	*0*
Plymouth South	*5*	*0*
Barnstable	*4*	*1*
Silver Lake	*5*	*0*
North Quincy	*5*	*0*
North Quincy	*5*	*0*
Plymouth South	*5*	*0*
Taunton	*5*	*0*
Barnstable	*5*	*0*
Weymouth	*5*	*0*
Bridgewater-Raynham	*5*	*0*
Non-League		
Dennis-Yarmouth	*5*	*0*
New Bedford	*5*	*0*

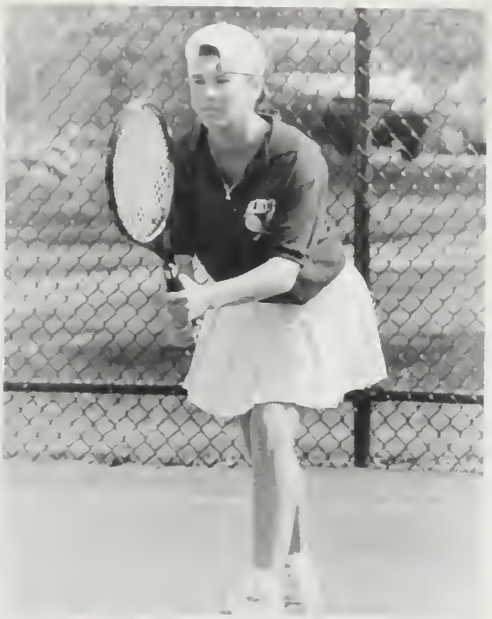

SPRING TRACK

First Row (Left to Right): Coach Sampson, Shaun Dolan, Justin Dupuis, Pat Houghton, Jerimiah Walsh, Ed Dolan, Scott Price, Mike Vaughn, Dan Frisk, John Carroll, Coach Doucette. Second Row (Left to Right): Jason Adams, Alfie Dean, Sam Ledwell, James Thrasher, Andy Sabens, Dave Lefcourt, Jason Cuny, Jeff Herlihy, Joe Gohring, Matt Booth, Brian Keefe. Third Row (Left to Right): Jason Gourdine, Kevin Scherer, Dave Brodsky, Tim Sarkinen, Jason Gervais, Brian Colonna, Damien Smoller, Andy Lowen, Paul Gaudrealt, Reg Wainwright. Fourth Row (Left to Right): Eugene Williams, Chris Klitgord, Ricky Marsota, Larry White.

SPRING TRACK

Standing (Left to Right): Coach Carroll, Jen Medwar, Julie Williams, Liz Miranda, Natalie Alfano, Jamie Packard, Danielle McCarthy, Jackie Augusta, Priscilla McLaughlin, Krystyna Matczak, Naomi Frye, Coach Ford. Kneeling: Jessica Wallace, Brooke Watson, Jen Gifford, Krisanne Duchemin, Nicole Greeley, Katie Sherman, Molly Rackley, Becky Sangster, Lani Lawrence, Stephanie Gibbons, Caitlin Willis. Sitting: Bethani Bergh, Sarah Correia, Sara Majka, Stacey Williams, Kelly Hallett, Carolyn Fotiu, Sarah Gaines.

Spring Girls Track Team	FHS	OPP
Silver Lake	*87*	*43*
North Quincy	*91*	*40*
Taunton	*94*	*33*
Weymouth	*89*	*42*
Quincy	*84*	*42*
Bridgewater-Raynham	*79*	*57*
Plymouth South	*88*	
Barnstable	*80*	*50*

Old Colony League Champs 8

Falmouth Invitational Champions
Class A State Relays Champions
Old Colony Meet Champions
Class 'A' State Meet
State Championships

Freshmen Teams

BASKETBALL

First Row (Left to Right): Wesely Obermeyer, Matt Fairbanks, Larry White, Seth Kolodziejski, Geoff Vidal, Tyler Webber, Alicide Cormies. Second Row (Left to Right): Shamus Mulhall, Richard Anderson, Josh Oliver, Brian Hughes, Duncan Smith-Rohrberg, Nathan Sprague, Coach Oliveira.

BASKETBALL

First Row (Left to Right): Tammy Lawrence, Sarah Scala, Jen DiPietro, Jocelyn Gonsalves, Crystal Gilbert. Second Row (Left to Right): Martha Deusser, Amy Heufelder, Kerry Balentine, Martha Delany, Chrissy Stelk, Braida McKay. Third Row (Left to Right): Coach Kolodziejski, Jen Cuny, Crystal Craft, Kerry Winslow, Jen McDermott, Trainer Chris.

BASEBALL

First Row (Left to Right): John Craft, Joe Smith, Scott Sprague, Seth Grey, Aaron Briggs. Second Row (Left to Right): Dustin Corbett, Nate Sprague, Dade McDermott, Matt Fairbanks. Third Row (Left to Right): Joe Demelin, Tom Griffin, Josh Oliver, Will Mahoney, Duncan Smith-Rohrberg. Fourth Row (Left to Right): Seth Kolodziejski, Aaron Wyatt, Alcid Cormeier.

CLUBS CLUBS CLUBS

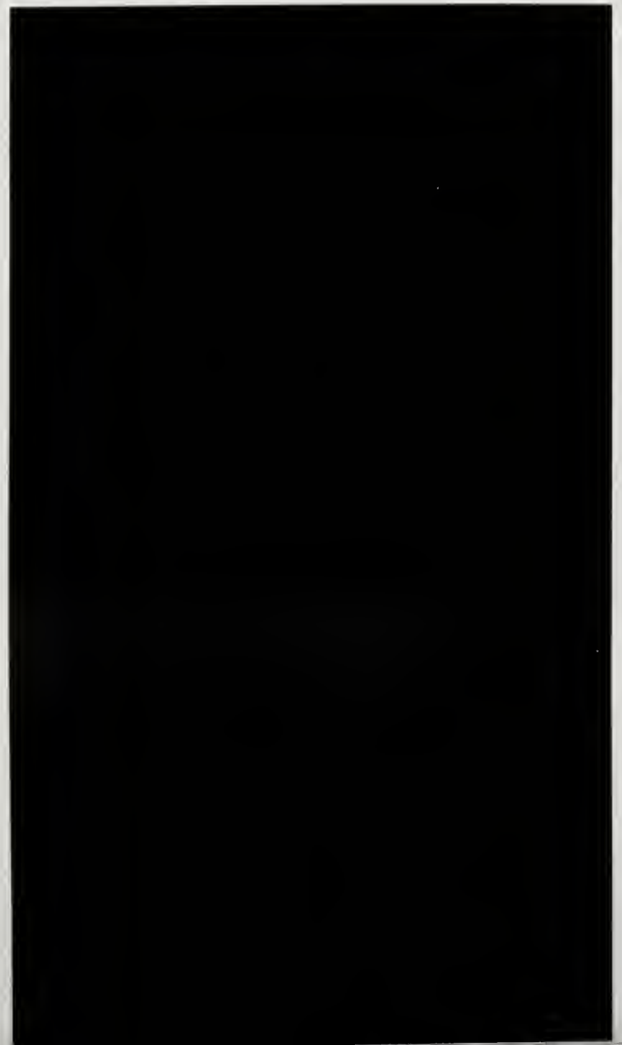

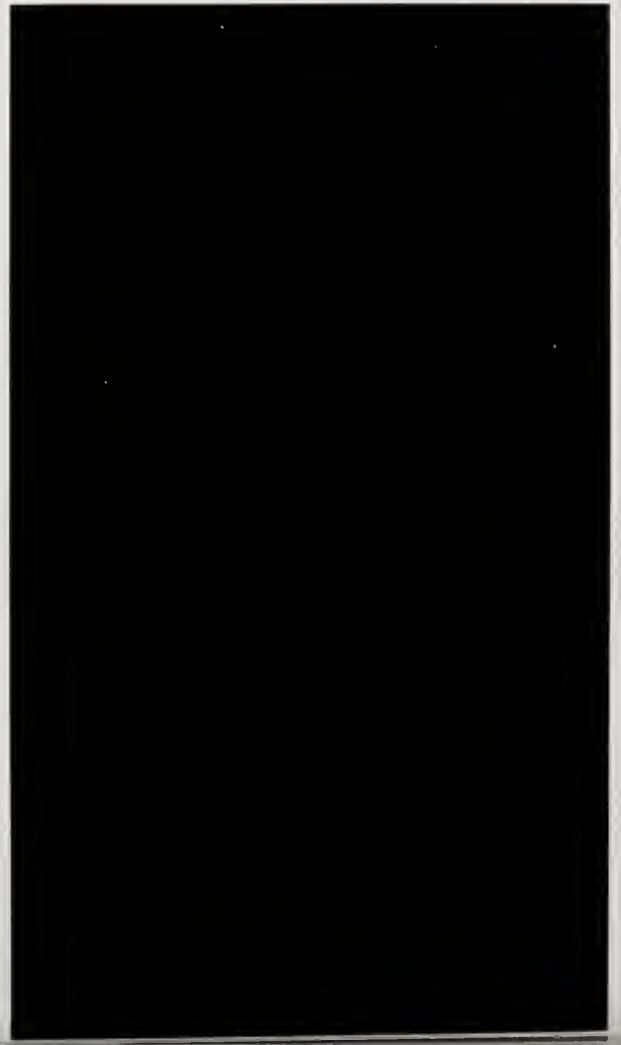

AFS

1st Row, L. to R.; Lauren Jette, Kirsten DeWitt, Chelsea Shinkle, Stephanie Page. 2nd Row; Rob Falatigo, Mary Ellen Butler, Carolyn Hutchinson, Karina Karapetyan, Mr. Tulloch. 3rd Row; Jennifer Poulin, Amara Roe.

Child Development

1st Row, L. to R.; Brenna Heaslip, Jocelyn Stephenson, Beth Dudley, Deanna Montiero, Karly Braga. 2nd Row; Ms. Cooke-Johnson, Sarah Minervino, Taryn Molloy, Tracey Gonsalves, Heather Clinton, Desiree Somers, Michael Hicks, Ms. McDermott. 3rd Row; Rachel Smith, Shannon Woleski, Crystal Andrade, Danielle Labeet, Amada Corcoran-Doyle, Ryan Dittachio.

Cultural Awareness

1st Row, L. to R.; Evyn Mulligan, Raena Dawkins. 2nd Row; Crystal Roderick, Paul Gonsalves, Becky Blake, Shakina Wright, Kristi Garner, Orlando Pires. 3rd Row; Kellen Wessling, Phil Caruthers, Liz Miranda, Caliph Wright, Phoenicia Wright, Robert Mills, Latoya Mills, Crystal Andrade, Shamien Wright.

Chamber Ensemble

Seated, L to R; Chelsea Shinkle, Leanne Rabesa, Nova Calverley, Kathryn Pina, Margaret Bradley. 2nd Row; Bonnie Conefry, Jon Polloni, Stephanie Page Reg Wainwright, Tony Lai, George Courtney, Heather Lancaster, Kirsten DeWitt. Top Row; Sarah Hayelew, Ms. Studley, Becky Deusser.

Reps

1st Row, L. to R.; Dave Cushing, Grant Stanford, Pia Hughes, Emily ORem, Jen O'Poeierty. 2nd Row; Robyn Martin, Stephanie Bartosiewitz, Amanda Bach, Matt Adams, Hanna Jones, Jen Foley, Erica Toomer, Cara Poutrey. 3rd Row; Becky Deusser, Kaitie Pina, Elis McKay, Morine Murphey, Kyle Turner, Beth Swartz, Krista Clarkson, Emma Phillips. 4th Row; Candice Mandigo, Julie Heighlin, Rob Zeida, Rob Conroy, Scott Lancaster, Trevor Conmarks, Jen Close, Hope Kelly, Mr. Johnson.

Fall Cheerleaders

Seated, L to R; Megan Mooney, Jamie Reid. Kneeling: Kira Grant, Patricia Morgan, Katie Pierias, Desiree Somers, Kathy Lewis, Erica Bostwick, Jen Swain. Standing; Stephanie Ellis, Abby Kester, Alison Kogut, Shanna Rowitz, Amber Sylvester, Cara Poutre.

Winter Cheerleaders

Seated, L to R; Jen Swain, Jamey Reid, Desiree Somers. Kneeling; Jessica Shade, Kira Grant, Patricia Morgan, Erica Bostwick, Kathy Lewis. Standing; Christina Casey, Stephanie Ellis, Kara Poutre, Sue Furfey, Abby Kester.

Drill Team

Seated, L to R; Joanna Haynes. Kneeling; Melissa Parker, Stephanie Kelly, Tonia Rebello, Crystal Texeira, Melissa Haynes, Dawn Hickey. Standing; Kelly Berto, Amy Dutra, Rachel Smith, Phoenicia Wright, Laci Maceachern, Christine Lehy.

Drama Club

1st Row, L to R; Katrina Karapetyan, Melissa Parker, Stephanie Kelly, Kelly Lipinski, Carrie Gaudreau. 2nd Row; Tiffany DuMouchelle, Hope Kelly, Jen Close, Matt Adams, Erica Laroque, George Courtney. 3rd Row; Sarah DiGregorio, Brianna FitzPatric, Jenn Piscopo, Jane Kohuth. Missing: Rebecca Soisvielle, Tom McManamon, Ben Barnes, Ramona Medeiros, Scott Furnald, Zack Brown.

Flags

Seated, L to R; Laura Batt. Kneeling; Amanda Doyle, Alicia Finklea, Farrah Simpson, Karyn Irish. Standing; Carrie Warren, Megan Simpson, Katie Deltorto, Bernadette Marks. Missing; Jen Meyer, Heather Cabral, Jessica Hauser, Heather Dalpe.

ECO

1st Row L. to R.; Ms. Ashley, Carrie Brievogal, Tom McManogan, Karen Parker, Ricky Abisila. 2nd Row; Melanie McCarthy, Jen Piscopo, George Courtney, Jessica Smith-Rohrberg. Erica Laroque, missing.

French Club

Seated L. to R.: Meghan Hallinan, Anne Donahoe, Sue Furfey, Jessica Kolodziejski, Michelle Bergen, Amanda Converse. 2nd Row: David Mackelroy, Britta Wyatt, Bonnie Connifrey, Caroline Hutchinson, Molly Rackley, Kristen Sbarra, Nicole Greely, Katie Allieta, Nicole Hammel, Jen Granucci. Standing: Ms. Cotton, Mike Netto, Jake Frye, Matt Booth, Mark Lively, Jason Adams, Alex Purdy, Ana Nascimento.

FHS Intelligencer

Seated, L. to R.; Sarah Sweeney, Beth Femino, Amy Lavoie, Ellen Donahoe. 2nd Row; Ms. Anes, Jaci Conry, Erin Teufel, Colleen Shevory, Lee Parrot, Krista Clarkson, Andy Roth. 3rd Row; Tim Steudler, Mike Netto, Mary Ellen Butler, Jessica Hauser, Jen Burris, Noah Rabinowitz. Back Row; Evan Plante, Sara Majka, Adam Capen.

Latin Club

1st Row, L to R; Amy Berka, John Trimble, Sarah Gaines, Ms. Twitchel, Maggie Gilbrook, Noah Rabinowitz. 2nd Row; Adam Savory, James Netto, Jeremiah Trimble, Wendell Edwards, Molly Rackley. Back Row; Rob L'Heureux, Peter Trimble, Andrew McIntosh.

German Club

1st Row, L. to R.; Casey Antone, Christine Esswein, Andy Collins, Jessica Shade, Ms. Medeiros, Karina Karapetyan, Reina Gwynn, Dace Linarte, Layne Hurwitz. 2nd Row; Tiffany Dumouchelle, Angela Griffin, Mike Aristide, Karen Irish, Kristen Symmses, Matt Lehey, Josh Bolz.

Majorettes

Kneeling, L to R; Melissa Archer, Angelique Temple. Standing; Charlene Wordell, Karla Braga, Carrie Cunningham, Remi Kendall, Kristen Reardon, Jen Forcythe.

Sr. Honor Society

Front L. to R.; Jessica Shade, Joy Peacock, Heather Cabral, Megan English-Braga, Ben White, Kelly MacDonald, Saba Jerald, Sue Kuo, Dace Linarte, Erica Callahan, Amanda Bock. 2nd Row Angela Griffin, Erin Crowley, Lindsey Reeves, Jen Foley, Heather Perry, Heidi Martindale, Heather Warlow, Angela Kahn, Karen Irish, Ellen Donohoe. 3rd Row; Jen Burris, Stephanie Page, Julia Valiela, Jen Bouche, Natalie Warren, Paula Morel, Megan Hearn, Megan Herald, Sara Majka, Mary Ellen Butler. 4th Row; Mike Howarth, Mike Netto, Noah Rabinowitz, Scott Price, Jeremy John, John Trimble, Megan Hallinan, Kira Grant, Suzie Arnold, Candace Cox. 5th Row; Debbie Van Allen, Kelly Hike, Emilt Rainnie, Daniel Frisk, Jeff Pakuska, Dave Cushing, Mr. Griffin.

Jr. Honor Society

1st Row, L. to R.; Hope Kelly, Susan Furfey, Sarah Monaghan, Kellie Kosewski, Becky Sangster, Melissa Piazza, Sarah Gaines, Carolyn Hutchinson, Catherine Szuplat, Dawn Brown, Elizabeth Shwartz. 2nd Row; Corey Anderson, Jen Close, Amanda Converse, Sarah Sweeney, Medea Omar, Qia Zhang, Kelly Druley, Mike Perpall, Jrff Herlihy, Jason Adams, Zach Bryden, Mark Lively, Kyle Maikath. 3rd Row; Jessica Culley, Sara Howard, Carrie Breivogal, Andrew McIntosh Joe Torres, Wendell Edwards, Tim Dwyer, Jeremiah Trimble, Lauren Shade, Nicole Greeley, Katie Sherman, Molly Rackley, 4th Row; Wei-Fan Lai, Karen Johnson, John Raposa, James Netto, Scott Sanicki, Vamsi Koneru, Kristin Barrett, Pat Kirby, Sam Ledwell, Jim Cummings. 5th Row; Chris Lumping, Bill Fredericks, Jessica Kolodziejski, Kerry Smith, Udana Suriyaarachchi, Matt Dennett, Devon Shimkus, Mike Barkley, Mike Richards, Kevin Mcenney. Mr. Griffin, Nancey Aguiar, Jake Frye, Dana Nielson, Alex Ainsworth, Mike Palmieri, Jason Gans.

Math Team

1st Row, L. to R.; Jen Burris, Mike Raily, Karina Karapetyan, Tien Lai, Qia Zhang, Anna Nascamiento. 2nd Row; Jessica Shade, Wei Fan Lai, Sidney Chen, Matt Pelter, Yinan Zang, Mr. Casso.

New Beginnings

In Front of Fence, L. to R.; Karen Irish, Rob Granucci, Noah Rabinowitz, Heidi Martindale, Christina Rogers, Hope Kelly, Jen Close, Sara Shumachyer. Behind Fence; Regenna Bradeen, Layne Hurwitz, Beth Femmino, Tara Pina, Natalie Warren, Amanda Tobey, Erin Lowen, Leah Crews, Melanie Williams, Betsy Coon, Corey Anderson, Evan Mulligan.

Warrant Committee

1st Row, L. to R.; Rebecca Deusser, Nicole Mant, Shannon Roddy, Saba Jearld, Kira Grant, Meghan Hearn. 2nd Row; Todd Cardeiro, Corey Anderson, Amie Whitehead, Makeda Kamara, Jamie Tompkins, Sara Schumacher, Jaime Quenneville, Kelly Hallett. 3rd Row; Katie Mahoney, Danielle Mccarthy, Melanie McCarthy, Alex Grant, Joanne Stebbins, Martha Deusser, Megan English Braga, Rageana Bradeen. 4th Row; Nicole Fox, Heather Leaf, Kelly Bowen Amanda Tobey, Stephanie Bartosiewicz, Mike Netto, Tim Goslee, Josh Perry.

Student Advisory Board

1st Row, L. to R.; Stephanie Bart, Kelly Bowen, Melanie McCarthy, Kelly Hallet. 2nd Row; Pat Maddigan, Mike Netto, Corey Anderson, Ragenea Bradeen

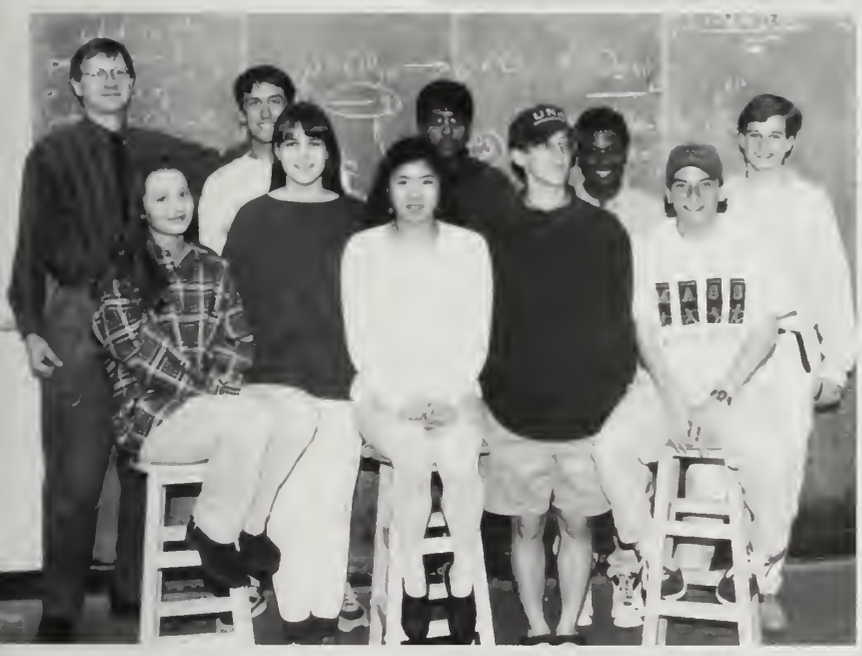

Science Club

Front Row, L. to R.; Katrina Baker, Devon Shimkiss, Sarah Monahan, Brian Keefe, Dave Leftcourt. Back Row; Mr. Hussey, Jeff Pacuska, Vamsi Koneru, Chris Lumping, Ben White.

Portugese Club

1st Row, L to R; Mark Peterson, Paul Gonsalves, Jennifer Bothelho, Lisa Tavares, Crystal Rodericks, Maria DeMiranda, Erica Toomee. 2nd Row; Mike Rubino, Mike Caruso, Elizabeth Miranda, Haily Tundidor, Elizabeth Cabral, Ana Nascimento, Kristin Vidal, Joe Rudd, Ms. Branco, Shannon Roddy. Not Present; John Rebelo, Joe Marshall & Shenan Azakian.

Art Honor Society

Seated L. to R.; Brian Dowling. Standing; Mr. Pires, Dacia Tucholke, Rex Enseki, Ryan Bourque, Kate Harvey, Mike Netto, Ricky Abisla, Jessica Hauser, Bryan Buckland. Missing; Layne Herwitz, Tim Steudler, Erin Krieger, Sarah DiGregorio, Kristen Reardon, Cheryl Sparks, Erin Teufel, Becky Swain, Angela Campbell.

Yearbook Staff

Left to Right: Katrina Baker, Sue Kuo, Heather Cabral, Angela Chan, Adrienne Mars, Medea Omar, Katherine Szuplat, Heidi Martindale. Missing: Jessica Hauser.

Key Club

1st Row, L. to R.; Sarah Shumaycher, Jamie Tompkins, Joanne Stebbins, Meghen McCarthy, Ben White, Cory Anderson, Joy Peacock, Mehgan Hearn, Betsy Coon, Leah Crews. 2nd Row; Beth Schwartz, Medea Omar, Catherine Szuplat, Ms. Funfar, Ms. Mauk, Kelly Hays, Sara Howard, Kerry Smith, Kathy Densmore. 3rd Row; Alix Purdey, Jen Bouche, Mike Howarth, Dayce Linharte, Ellen Donohoe, Sara Gaines, Karen Johnson, Jessica Cully, Katie Coon, Sussanne McCoonis. 4th Row; Noah Rabinowitz, Jeff Pacuska, Mary Ellen Butler, Layne Hurwitz, Meghan Hallinin, Sue Kuo, Susie Furfie, Kirstin Dewitt. 5th Row; Scott Price, Mike Palmieri, Scott Bearon, Mide Barkley, Jessica Shade, Lauren Shade, Katie Sherman, Nicole Greely, Amanda Converse. 6th Row; Vamso Koneru, Mike Richards, Molly Rackley, Pat Kirby.

Winter Dance

Front Row L. to R.; Danica Windson, Sarah Fryett, Kristy Romiza, Jen Lynch. 2nd Row; Kelly Bowen, Sarah Augusta, Lori MacEachen, Heather Lancaster, Erin Ford. Back Row; Elissa Grunin, Rachel Richards, Amy Dutra.

Radio

L. to R.; Seth Hitchings, Andy McIntosh.

Y.B. Photography

Yearbook Photography Staff: (far left) Ben White, photographer. (middle) Shannon Voraho & Robyn Martin, darkroom. (top left) Angela Griffin, darkroom. (bottom left) Ken Texiera, photographer. Additional darkroom help by; Alison McCabe, Tara Moran-Dixon, Jessica Kolodojeski and Tara Silva.

Special thanks to Brenda Sharp ('78) - *The Enterprise,* for photographs of girls basketball and to Joel Page ('93) - *Associated Press,* for photographs of ice hockey and considerable darkroom work.

From the Advisor: Sincere apologies to anyone who we may have left unrecognized for their work on this the-longest-in-production-yearbook ever. Over the past 15 months many people have come and gone. They have helped with big jobs and with small ones - they have been as young as freshmen and they have been graduates. I would like to take this opportunity to thank you, each and every one - you have all helped to make this a better book. J. W-W

Marching Band

1st Row, L. to R.; Craig Buckley, Colin Metcalf, Ronald Kitt, Matthew O'Groman, Kasey Souza, Brooke Perry, Heather Leaf, Dennis Chambers Jared Fowler, Jennifer Piscopo, Mike Costa. 2nd Row; Sarah Monaghan, Catherine West, Jainee Hocking, Rachel Richards, Danielle Button Amanda Ruzzo, Kelley Clement, Stephanie Gibbons, Trina Johnson. 3rd Row; Adam Savery, Damien Smoller, Bobby Eldredge, Raymond Hunting, Amanda McKenzie, Sarah Carson, Carolyn Hamilton, Jennifer Fraser, Noreed Dowd, Sarah Lumsden, Melanie McCarthy, Rebecca Sosvielle Amy Lavoie, Drum major Sarah Hayden. 4th Row; Johnathan Soares, Scott Sanicki, Becky Sangster, Erica Toomer, Kellie Kosewski, Joseph Lyons, Mike Clawson, Sarah Scala, Timothy Daley, Elissa Mattson, Jason Muchassia, Rebecca Strout, Carrie Winslow, Christopher Chowtowski Bobby Eldredge, Drum major Greg Flick. 5th Row; Michael Aristide, Bianca Medeiros, Elizabeth Duffy, Kelley Cardeira, David Harrington, Bryan McCarthy, Elissa Grunin, Wayne Lunn, Jeff Ballentine, Brandt Nimtz, Thomas Bankert. 6th Row; Daniel Frisk, Geoff Vidal, Jeff Pacuska, Richard Abisla, Matthew Booth, Joshua Grace, Brian Colonna, Melissa Piazza, Trevor Conn-Marks, Thomas Lubelczyk, Paul Morin. Missing from Photo; Heather Lancaster, Kim Valdes, Kim Damron, Carrie Cunningham, Erin Crowley, Phoenicia Wright, Keralyn Fraser, Alexandria Grant Karla Braga, Martha Deusser, Rebecca Deussre, Saba Jearld, Anthony Berry, Kate Owens, Patrick Maddigan, Aaron Wells, Alison Wamboldt Luke Sundquist, Hannah Jones, Matthew Trask, Adam Schmidt.

Winter Guard

Seated L. to R.; Vannessa Wagh, Karla Braga. Standing; Geena Bradeen, Melisa Archer, Jenna Forsythe, Stacy Lumsden, Devon Simkus, Kristen Reardon Captains; Geena Bradeen, Sarah Hayden.

Arts And Ideas

RESTRICTED

Laura Batt

Chris Ernst

Photo by, Lauren Molyneaux

she tries desperately

feels like a candle

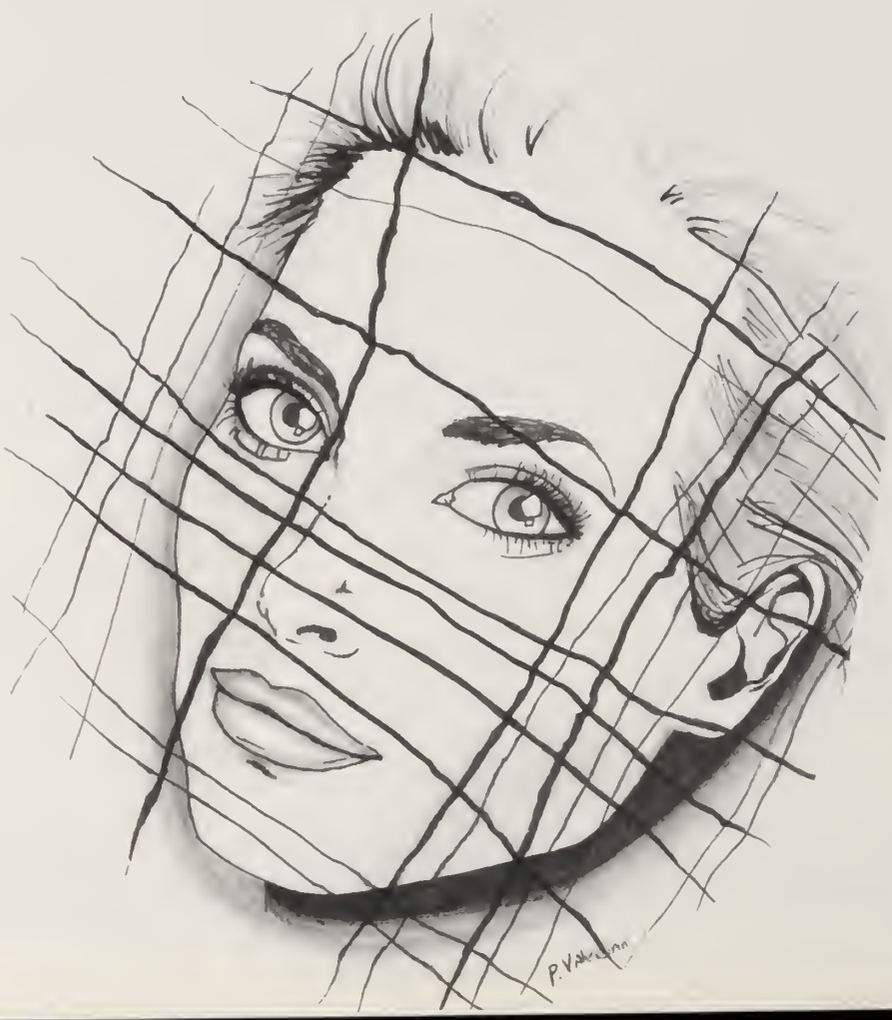

being

(but she's) just a girl

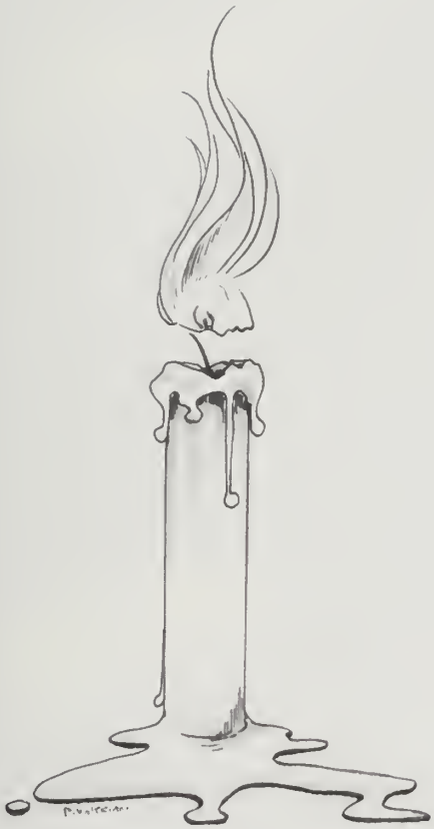

who'd like to fly

but can't

in a world without wings

burned in vain

Poem by, Joanne Stebbins

Artwork by, Pam Valeriani

Photo by, Ryan Bourque

Burn, Burn, Burn, all day long
Fill the sky with a smokey gray
Animals tortured and slain
There is no savior until the rain
The loss of loved ones
Everyone, daughters and sons
They're missing and gone
We won't find them until the break of
dawn
Fighting over territory and pride
Sets traditions aside . . .

city life

By: Joe Marshall

Friends?

I stare, confused. who are you? is the girl I became friends with gone? no, I am wrong. I have left, but she has stayed. I have grown into a butterfly who has flown far and near while you have stayed in your cocoon, venturing nowhere. you make me angry; I want to scream, yell, shake some sense into you. but you think you have sense. it is not normal. but what is normal? not this. not worrying over everything. extreme anxiety. not normal at all. what are you afraid of? you can not hide. one day after digginh through memories, I discovered it. was I shocked, not at all- but sadness overwhelmed me. afraid of failure. it is human. but this was inherent. one must take risks to fail. but succed one will also. but how can one succed without risks? you can't. when we met five years ago, we were the same so I didn't notice your worrying. but four years ago, you seemed worried, even to me. three years ago, the change was evident. you, worried about the science labs as if life depended on the A. I waited for the excessive worrying to end. but it didn't. I wanted to talk about my funny class with the teacher that helped me change. but you can't relate. with any of it. not with the gossip, the crushes, the teenage stuff that you were supposed to relate to. two years ago, I pretended you, always worrying, weren't there. last year I could easily ignore it, with no classes with you. but now I can't hide from it. it is evident to all. the two of them, crazy ones in hats, even picked up on it. they saw it in you inless than four months. without knowing your name before. I should be able to help you. but I can't get the idea to stop worrying to penetrate your head. I am your friend; I should help you but I can't. I am lost, helpless. maybe because friends are supposed to be real close and know each other inside out. but we are separating, drifting away from each other. perhaps our friendship is fading. perhaps we are no longer friends.

Dacia Tucholke

Chris Calidonia

Nicole Charboneau

Brenna Heaslip

Photo by Layne Hurwitz

Photo by, Dacia Tucholke

Drawing by, Rex Enseki

we were champions

in the back of the caravan

SHINING GOLD TRIUMPHANTLY

had it all free as we could take it

in our lifetime, we shall reign

Poem by, Joanne Stebbins

Photo by, Mike Netto

Black Book

In my Black Book
Is where I keep you
Faith and all, Life is hard.
When I need you, I release
you from your hard black shell
you give me all your information,
For me to get through the day.
My Black Book gives no dress rehersal,
Not even for play.
You keep my mind at ease,
When you are at my side.

By: Molly Hallinan

Can't you feel your mind go off the edge
Just kick her off the ledge
Hope to God she lands on her head
Hope to God she is is dead
When she hits the sound goes boom
You know it's her time soon
It could come true, her demise
The thought I only fantasize
Now she has gone away
We are the ones that ruined our stay
We killed and destroyed her natural beauty
To nourish and take care of her was our duty
Are we that stupid to ignore that
On our fat ass we just sat
We watched her death painful and slow
Now she lays 7 ft. below
Even though I'm a spec, a dot
As a good person I have fought
To restore your elegance, your grace
Yes I am part of the human race.
Some are bad, some are good
Please forgive us if you would
It is my destiny to see your rebirth
I will take care of you, Mother Earth

By, -Joe Marshall

Chris Ernst

Nicole Charboneau

Jackie Moor &
Lindsay Henderson

ADMINISTRATION

Mr. Paul Cali - Principal

Mr. Robert Watson - Student Activities

Mr. Bruce Mogardo - House A

Ms. Marianne Dornan - House B

Ms. Kathy Allen - House C

School Committee
Standing; Ms. Deborah Hitchings, Ms. Pam Vidal, Ms. Maureen O'Connell, Dr. Donald Delinks. Seated; Ms. Susan Augusta, Mr. Douglas Souza, Ms. Dorothy Hann. Missing; Mr. Albert Roderick.

Dr. Suzanne McGee - Superintendant

FACULTY

Steve Anderson
Math

Daria Anes
English

Ann Ashley
Science

Carol Baldwin
Deaf Interpreter

Ellen Barol
Alternate Education

David Berglund
Physics

Barry Bird
English

Mary Bishop
Student Activities

Rebecca Blake
Staff Assistant

Joyce Bock
Math

Robert Bock
Business

Eileen Bourgeault
SPED

Maria Branco
Foreign Language

Alyce Brezinski
Media Technician

Judith Buckley
Teacher Assistant

Donald Burnette
Science

Jeffrey Burton
Health

John Carroll
English

Angelo Casso
Math

Raymond Charron
Physical Education

Robert Chisolm
Business

Barbara Connolly
Guidance Counselor

Carolyn Connolly
Guidance Counselor

Kevin Cooke
Social Studies

laine Cooke-Johnson
Iome Economics

Martine Cotton
French

Yvonne Courtney
Social Studies

Kathleen Craig
Guidance Counselor

Bruce Cranshaw
Physical Education

Scott Crocker
Earth Science

loyd Crosby
ocial Studies

Shirley Cullinane
School Nurse

Dorothy Cummings
SPED

Robin D'abreu
Operator/Programmer

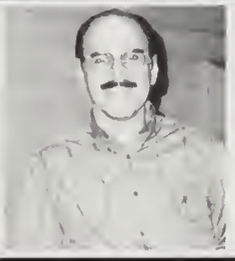

Raymond Desroches
Biology

Jaime Dias
Affirmative Action

'hristine Donohoe
Iedia Technician

Mark Doucette
Teacher Assistant

Alfred Douglass
Social Studies

Joan Dowd
Educational
Technician

Kevin Dunne
Guidance Counselor

Dawn Erickson
French

)eborah Feldman
Iath

Jennifer
Fenstermaker
Staff Assistant

Dennis Ford
Math

Christine Fortin
SPED

Donald Friedman
Athletics Director

Judith Fryett
Foreign Language

Diane Funfar
Math

Ellen Gabriel
Math

Ann Gallagher
SPED

Kristi Garner
Clerk/Typist

Gregory Gilbert
Adjustment Counselor

William Gilbrook
Data Processor

Shirley Gladding
Administrative
Secretary

Daniel Gould
English

Robert Griffin
Social Studies

Fredric Grunin
DH Social Studies

Michael Helfen
English

Jim Hindman

Albert Holcomb
Physical Education

Joanne Holcomb
English

Joan Huckins
Home Economics

George Hussey
Chemistry

Richard Jason
Business

Frederick Johnson
Music

James Johnson
DH Math & Science

Angelina Jolly
Guidance Secretary

Susan Kane-Burnham
SPED

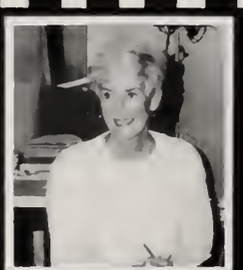

Jacqueline Kelley
Spanish

Terrance Kirby
Business

Alvin Kolodziejski
SPED

Helen Ladd
DH Health & PE

Marian Lans
Social Studies

Robert Laraia
Science

Louis Larrey
DH English

Jennifer Lee
Math

Adele Lopes
English

Joyce Lyons
VIPS Secretary

M. MacDougall
French

Patricia Malone
Guidance Secretary

Eleanor Manning
Secretary

Ruth Martin
Secretary

Richard Mason
Social Studies

Paula Mauk
Math

Joseph McCauley
Math

Nancy McDermott
Home Economics

William McKay
Computers

Marcia McLaughlin
Teacher Assistant

Linda McLaughlin
Health & PE

Richard Meany
Programmer/Analyst

Terri Medeiros
French

Amarilis Mello
DH Foreign Language

Joseph Mello
Adjustment Counselor

Elaine Mokrzycki
School Librarian

Janet Murtha
Spanish

Peter Muse
English

John Negri
Physical Education

John Netto
Staff Assistant

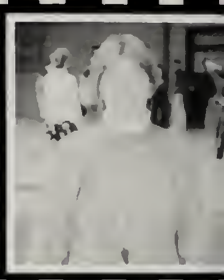

Maureen O'Brien
Physical Education

James O'Brien
Social Studies

Dorothy O'Connell
Teacher Assistant

Barbara O'Connor
Biology

Julie Payne
Data Processor

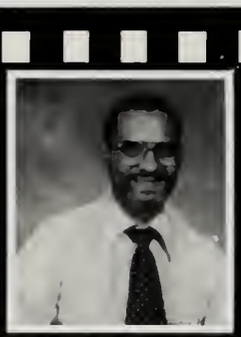

Vasco Pires
Art

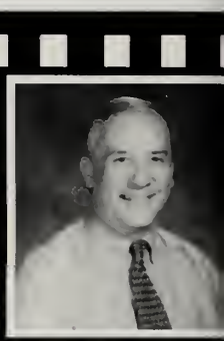

Otis Porter
Social Studies

Michael Rainnie
English

Douglass Riebesehl
Industrial Arts

Judith Robertson
Secretary

Edward Rowan
Science

Barry Sadoff
Media Specialist

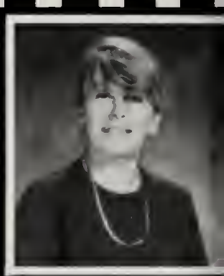

Debra Sangster
Spanish

Sophia Sarhanis
Alternate Education

Patricia Shufelt
VIPS Coordinator

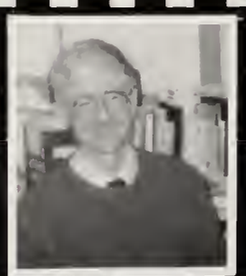

Thomas Slayter
Guidance Counselor

Janet Spring
English

Barbara Stephens
English

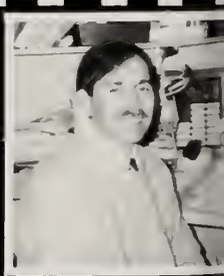

Joseph Studley
Music

Lavada Studley
Music

John Sweeney
Math

Joan Tansey
English

Paul Tarr
Industrial Arts

Yvette Thivierge
Chemistry

Martin Tulloch
SPED

Susan Twitchell
Latin

Ralph Vaccaro
Lab Technician

Marlene Viera
Guidance Counselor

D. Von-Hentschel
DH Industrial Arts

Jean Watson
Teacher Assistant

Deborah Werner
Clerk/Typist

James Wight-Waltman
Photography

James Winer
English

Edward Winslow
Health & PE

Shakina Wright
Teacher Assistant

Faculty Retirements

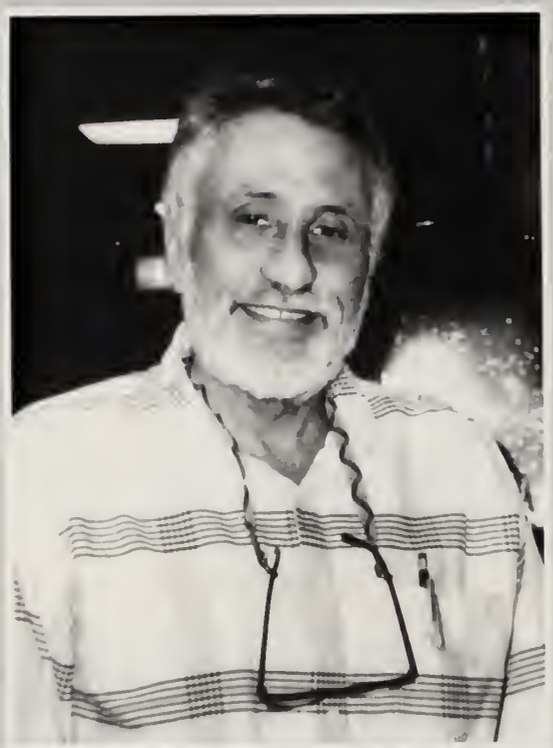

Mr. James Winer

37 Years Teaching

Mr. Winer began his teaching career in 1958 as an English teacher and department head in Littleton, NH. He taught English and Journalism for a year in New Brittan, CT, English for 3 years in Cheshire, CT, and 1 year each in Plaistow, NH and Byfield, MA.

Mr. Winer joined the English department at the Lawrence High School in 1972 and then moved to FHS when the school opened in 1973. At FHS he taught English, Film Study and Print Journalism.

Mr. Louis Larrey

33 Years Teaching

Mr. Larrey began teaching English in New London, CT in 1962. He taught there for 1 year. From 1965-1969 he taught English in the public school in Lexington, MA and from 1969-1970 he taught at Oregon State University.

Mr. Larrey began his teaching career in Falmouth as the House B administrator when FHS opened in 1973. He served as house administrator until 1991 when he became head of the English Department - a position he held when he retired.

STUDENT LIFE

Frosh V-ball Tournament

SOPHOMORE SPAGHETTI SUPPER

FALM

This is CLIPPER Territory

OUTH VS. BARNSTABLE

AFTER PROM '95

Candidly

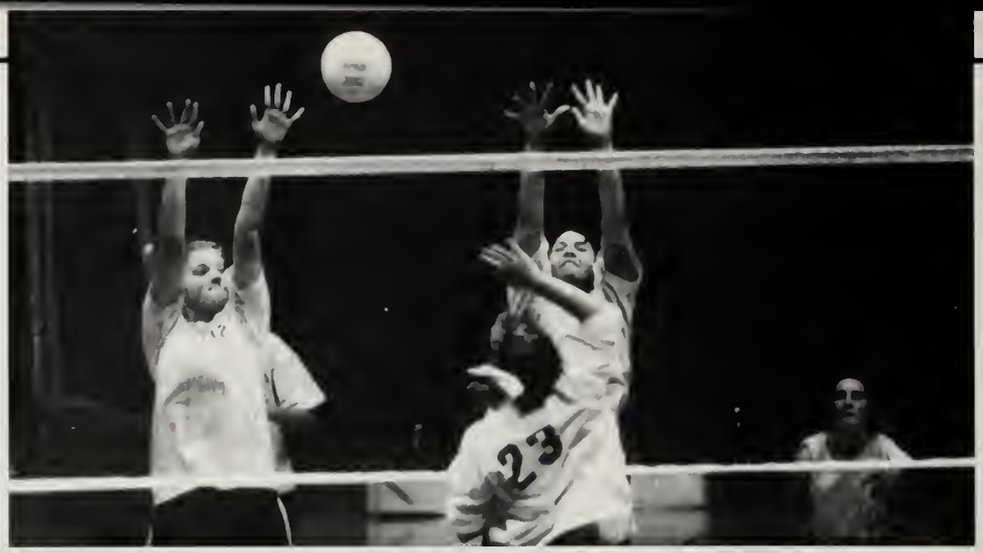
23

FALMOUTH

FHS

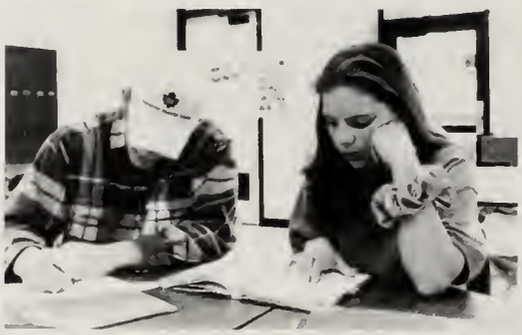

A MIDSUMMER NIGHT'S DREAM

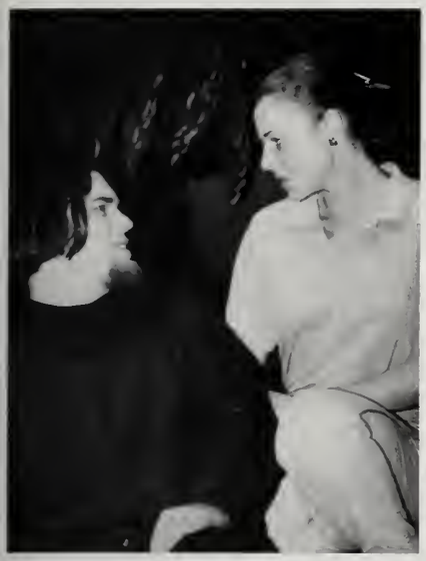

CAST

Theseus	Stephanie Bartosiewicz
Hippolyta	Julia Valiela
Egeus	Greg Flick
Philostrate	Naomi Frye
Lysander	Ricky Abisala
Demetrius	Andrew O'Doherty
Hermia	Cheryl Sparks
Helena	Stephanie Gibbons
Oberon	Chris Ernst
Titania	Nicole Charbonneau
Puck	Erica Larocque
Quince	Kate Harvey
Bottom	Medea Omar
Flute	Rob Conroy
Starveling	Stephanie Uhrig
Snug	Scott Fernald
Snout	Makeda Kamara

ENSEMBLE

Matt Adams, Jenn Piscopo, Kelly Bowen, Sara Schuhmacher, Amanda Fay, Joanne Stebbins, Bri FitsPatrick, Jessica Sweeny, Elissa Grunin, Rachelle Tucholke, Robyn Martin, Kristin Vidal, Melanie McCarthy, Becky Swain

CREW

Director	Robert Bock
Tech Director	Martin Tulloch
Stage Manager	Dawn Brown
Choreographer	Margaret Funkhouser
Make-up	Deborah Feldman
	Meghan Minior
Props	Bri FitzPatrick
Publicity	Nova Calverly
	Jen Close
	Hope Kelly
	Stephanie Kelly
	Jocelyn Stevenson
	Heather Worrilow
Costumes	Abbie Perry
	Nancy Perry
Lights	Niko Tripoli
Sound	Julie Heylin

TECH CREW

Corey Anderson, Layne Hurwitz, Amanda Bock, Sara Schuhmacher, Betsy Coon, Jocelyn Stevenson, Christine Esswine, Jessica Sweeny, Bri FitzPatrick, Kay Szuplat, Carrie Gaudreau, Dacia Tucholke, Reina Gwynn, Stephanie Uhrig, Jessica Hauser, Heather Worrilow

drama festival entry

ROOMERS

THIS PERFORMANCE IS DEDICATED TO KATIE MURRAY, CLASS OF '96, WHO PASSED AWAY THIS PAST WEEK.

FALMOUTH HIGH SCHOOL

Presents:

ROOMERS

By: Jerome McDonough

CAST:

Garney ..... **Erica Pires-Toomer**
Kristin ..... **Cheryl Sparks**
Mr. Orff ..... **Matt Adams**
Dana Jo ..... **Stephanie Uhrig**
Kanbo ..... **Rob Zeida**
Lasher ..... **Drew O'Doherty**
Meg ..... **Stephanie Bartosiewicz**
Sheila ..... **Sarah DiGregorio**
Jen ..... **Nicole Charbonneau**
Holly ..... **Robyn Martin**
Manrashi ..... **Ricky Abisla**
Gilley ..... **Julia Valiela**
Candy ..... **Jennifer Close**
Tim ..... **Tom McManamon**
Tanbo ..... **Matt Adams**

Director: Robert Bock
Stage Managers: Dawn Brown and Erica Larocque
Tech Adviser: Marty Tulloch
Tech Directors: Amanda Bock and Reina Gwynn
Make-Up: Meghan Minior
Tech Crew: Tim Daley, Andrea Kennedy, Stephanie Kelly Bri FitzPatrick, Katherine Szuplat, Medea Omar, Kate Harvey, Alex Ainsworth, Jenn Piscopo, Josh Grace, Tiffany Du-Mouchelle, Joanne Stebbins, Nikolas Tripoli, Greg Flick, Kevin Dowling, Melanie McCarthy

senior play

THE GOOD DOCTOR

CAST

Narrator	Scott Lancaster
General	Scott Price
Mme. Brassilhov	Ana Nascimento
Cherdyakov	Andy Collins
Mme. Cherdyakov	Erica Larocque
Mistress	Erica Toomer
Julia	Megan Hearn
Sexton	Jeff Pacuska
Kuryatin	Amanda Bock
Nurse	Julia Valiela
Man	Ted Bartosiewicz
Woman	Pia Rhys
Peter	Mike Howarth
Nicky	Jim Coyne
Wife	Stephanie Page
Sailor	Peter Stegeman
Straight	Myke Andrews
Officer	Jarrett Pumphery
Girl	Nicole Charbonneau
Assistant	Jessica Shade
Kistunov	Ken Texeira
Woman	Reina Gwynn
Army	Wilson Owens
Navy	Ben Booth
Father	Ty Campbell
Boy	Ben White
Madame	Kira Grant
Ladies	Kelly Hallett
	Megan Herald
	Emily Rainnie
	Jen Swain
	Stacey Williams
Walk-Ons	Ellen Donohoe,

Angela Griffin, Kelly Hallet, Melissa Katon, Suzanne Makunas, Sarah Minervino, Joy Peacock, Emily Rainne, Miriam Sullivan, Stacey Williams

CREW

Director	Mr. Tom Pucci
Co-producer	Ms. Lynne Bergh
Stage Manager	Karyn Irish
Light Designer	Mr. Barry Wilbur
Light Coordinator	Mark Lamson
Sound	Dan Frisk Scott Bearon
Costumes	Angela Chan Adrienne Mars
Musical Director	Mrs. Shirley D'Este
Publicity	John Timble

TECH CREW

Kira Grant, Shannon Roddy, Brendan Keenan, Dacia Tucholke, Debbie Van Allen, Rex Enseki, Reina Gwynn, Julia Valiela, Sarah Casey, Karina Karapetyan, Kelly Hike, Matthew Plany, Lindsay Gagne, Angela Chan, Megan Herald, Sarah Minervino, Mary Ellen Bulter, Saba Jerald

SENIOR SUPERLATIVES

Funniest

Greg Hartel

Erica Toomer

Best Smile

Ty Campbell

Tracey Gonsalves

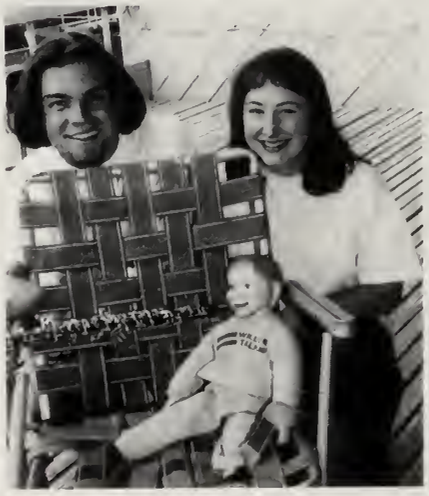

Most Musical

Drew O'Doherty

Stephanie Page

Best Personality

Jamie Pina

Saba Jearld

Most Likely to Succeed

Ben White

Megan English-Braga

Most School Spirit

Sean Simoneau

Kira Grant

Best Actor/Actress

Ted Bartosiewicz

Nicole Charbonneau

Most Artistic

Rex Enseki

Pam Valeriani

Most Unique

Simon Nadeau

Reina Gwynn

Most Athletic

Myke Andrews

Stacey Williams

Friendliest

Mike Howarth

Jen Swain

Most Intelligent

Dan Frisk

Debbie VanAllen

Most Attractive

Stephen Colonna

Candy Cox

PROM • 1995

PROM • 1995

MORE

PROM '95

GRADUATION

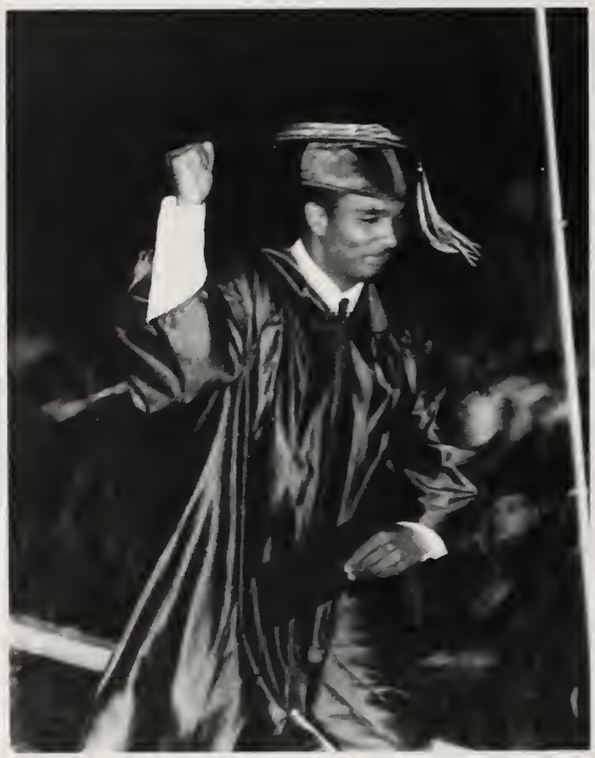

CLASS OF '95

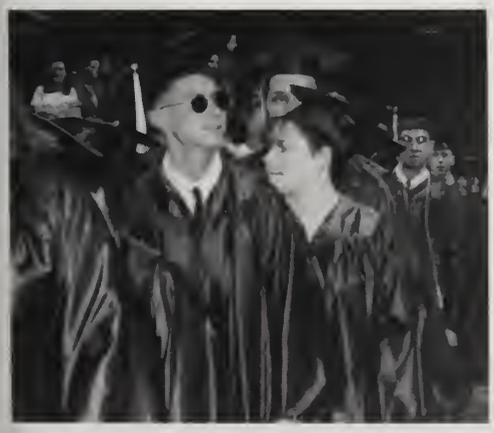

MORE

GRADUATION '95

Parting Shots

PATRONS TOT TRIBUTES AND ADVERTISERS

Betty Jo BiAluscki's Family
Paul & Nan Bouche & Family
The Caledonia Family
The Friends of Catherwood
Paul & Fran Clinton
John & Carol Collins
Norman Conquest
Dennis & Sheryl Conry
The Davis /Fernandez Family
Natalie Dresdt
Mr. & Mrs. Jesse Enos
Roger & Patricia Fairbanks
Audrey Farber
Chester Greenwood & Friends
Cliff Hanger
Paul & Marty Hartel
George & Sally Heimerdinger
Melissa Holt's Family
Karyn I's Proud Parents

The Loewen Family
JoAnn & Kelly Mc Allister & Gram
The Marcus Family
Marge & Clayton Moore
Pete Moss
Family & Friends of Warren Pease
The Perkins Family
The Family Gene Poole
Darryl & Sharon Smith
The Smith-Rohrberg Family
The Family of Sharon Stone
Renauldo Benson, Abdul Fakir,
Lawrence Peyton & Levi Stubbs
George LeRoy Tirebiter
Susan Underhill
Ivan & Virginia Valiela
Ray, Bev, Craig & Becki Williams
The Family of Guy Wire
Audrey & Robert Zimmerman

BEST OF LUCK
TO THE
CLASS OF 1995
FROM
THE RINGMAN,
HAL SMITH

NES
JEWELRY

NATIONAL EMBLEMATIC & SCHOLASTIC
1-800-NES-1978

Creators of Fine Class Rings & Emblematic Jewelry

Congratulations...

We at Carlson Communications know what it took the graduates to get to this point. It demanded dedication, perseverance, sacrifice, teamwork, creativity, cooperation and courage. We also know that you'll need these same qualities in the years to come. We know this because at Carlson Communications, we have applied these qualities daily for over twenty years to help build our three successful companies.

... and Good Luck!

CarlsonAdvertising

Cape Cod Printing INC

Carlson AUDIO / VISUAL

(508) 548-7303 · 1-800-696-7303 · Fax (508) 540-8103

352 Main Street Falmouth, Massachusetts 02540

"Should auld acquaintance be forgot . . ."

The Enterprise

Your Hometown Newspaper

" . . .will bring them to mind."

Depot Ave., Falmouth, MA 548-4700

Best Wishes

To The

Graduates Of 1995

Lawrence-Lynch Corp.
396 Gifford St.
Falmouth, MA 02540
508-548-1800

CARPET BARN Inc.

"Your Complete Decorating Center"

Established in 1971

- Huge Carpet Selection • Remnants • Window Treatments
- Wallpaper • Ceramic • Marble • Vinyl Flooring • Hardwood
- Area Rugs • FREE in-store Decorator Service

YOUR LOCAL FAMILY BUSINESS FOR QUALITY SERVICE & VALUE

719 Main St. • Falmouth • 548-1443

HYANNIS 775-5711 | SO. YARMOUTH 398-0110 | EDGARTOWN 627-3391

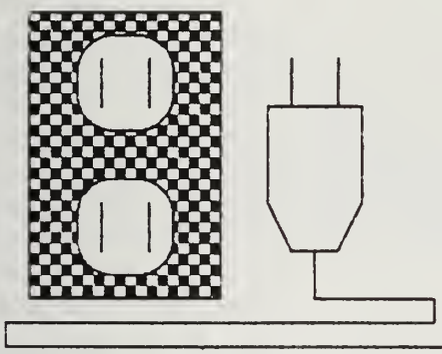

KNIGHTS ELECTRIC

EAST FALMOUTH, MA 02536

(508) 548-8477

Congratulations to the Class of '95
Work hard and pursue your dreams!!

Congratulations to the Class of '95. The World is now yours, and you've so much to do...

Puritan
Clothing of Cape Cod

Main Street, Falmouth Mashpee Commons

Vincent Associates
REALTORS

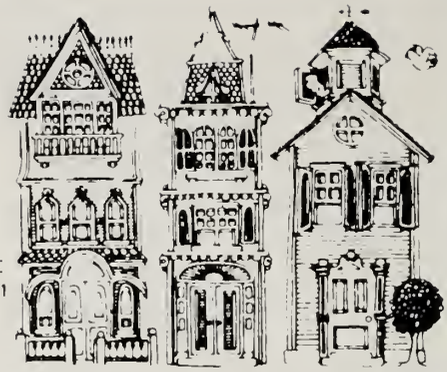

BOX 322
TOWN HALL SQUARE
FALMOUTH, MA 02541

508-548-6500
FAX 508-548-7629

Richard A. Armstrong, D.P.M.
Ethel R. Baylor, D.P.M.
"Your Foot Health Care Team"

Falmouth Podiatry

Homeport
342A Gifford Street
Falmouth, MA 02540

540-5164
888-3802

EIGHT COUSINS INC.

189 Main St.
Falmouth, MA
02540

(508) 548-5548 *Quality Books for Youth*

The Market Bookshop

1994 Cape Cod Life Award
Cape Cod's Best Bookstore

15 Depot Ave.
Falmouth, MA
508-548-5636

824 Main St.
Falmouth, MA 02540
508-540-2500

For Reservations
In Mass. 800-451-6301
Outside 800-255-4157

FALMOUTH COUNTRY CLUB
508-548-3211

Stone's
Barber Shop
"Your Family Hair Center"

Phil
Augie
Dick
Eddie

628 Main St.
Falmouth, MA
540-8523

CONGRATULATIONS CLASS OF '95

Hearth 'n Kettle
RESTAURANTS

874 Main Street, Falmouth, MA
548-6111

CONGRATULATIONS TO THE GRADUATES OF THE CLASS OF 1995

FRIENDLY'S
5 DAVIS STRAIGHTS ROAD
FALMOUTH, MA 02540 **(508) 548-2361**

FURTHER EDUCATION IS A GOOD POLICY

Arthur D. Calfee

------ INSURANCE AGENCY INC. ——

336 GIFFORD ST., HOMEPORT
FALMOUTH, MA 02540
(508) 540-2601
1-800-479-2601

121 COUNTY ROAD
NORTH FALMOUTH, MA 02556
(508) 564-5188

CONGRATULATIONS GRADUATES OF '95

Ramada Inn on the Square
40 North Main St.
Falmouth, MA 02540
508-457-0606

WIGHT-WALTMAN PHOTOGRAPHY

P.O. Box 2098
Teaticket, MA 02536
508 • 548-0087

Editorial *Senior Portraits* *Fine Art*
Weddings *Hand Coloring* *Commercial*

Good Luck Kelly
Love
Uncle Mike

Congratulations Kelly
You Made It!
Love

Congratulations Kelly,

You'll always be Papa's spoiled little girl and Nana's little pumpkin, but wherever you go or whatever you turn out to be, you'll always be Mom's baby.

We'll always be proud of you Kel. Just remember to always believe in yourself. Use good judgement and the determination that you have to make all your dreams come true. We love you and we'll always be there for you whenever or wherever you need us.

Love,
Mom and Dad
Papa and Nana

Johnny:

You've grown so fast from a boy to a young man
Always doing the best that you can

Your smile and laughter and the appeal on yourface
Makes us believe you can win this big race

On the day you first said your ABC's
When asking for something you always said please

You were our first born in the year 1977
A wonderful miracle straight from the heavens

Don't ever change, be the man that you are
Take pride in yourself and you're sure to go far

Your sisters look up to you this is true
Much happiness and love in whatever you do

With our love,
Mom, Dad, Julie & Jennifer

Is this a scene from "Honey, I Shrunk The Kids"?
No, it's a day gone by; but a wonderful memory.
Just the beginning of greater things.

1-4-3
Tracey

Love,
Mom & Dad

June 1982

Left to Right: Lindsay Gagne, Jessica Shade, Tracey Gonsalves, Michael Netto, Jennifer Crew, Josh Perry, Eric Romiza

C • O • N • G • R • A • T • U • L • A • T • I • O • N • S

Stacey Beth-

You have become a wonderful, beautiful, and compassionate young woman. The world is yours! We are very proud of you. But remember that "in our hearts you'll always be forever young."

Strive to be happy.

Love Always,
Mom, Dad, and Julie

Attitude
Is
Everything

Love
Mom, Dad, and Amber

"Where are you going my little one, little one? . . . "

There you were so tiny with a little silver ring and a box of
crayons. Now --- so grown and beautiful --- ready to fly.
We will miss you --- and will always keep you close to our
hearts.

"Turn around and your a young woman going out of the door . . . ."

Always in our thoughts with love.
Mom, Dad, Chris

Dear Kim,

Your talent, your desire, and your drive will help you to be anything you want to be.

Know we love you very much and we will always be there for you.

Love Mom and Dad

Kasey,

Take time our son, to think, to read, to play, to stay young, to be quiet, to share your gifts, to seek God and good in all you do. Go for it always our son. "You can do it and have it all."

We love you always,
Dad, Mom, and Gizmo

Works to inspire and assist one to sustain and maintain the higher degree of site; to perceive with truth rather than fantasy. You're Rich and Informal in your presentation, but Warm and Intimate in effect. You came from Hope to Despair, from Terror to Tenderness, from Melancholy to Ecstasy.
Your individuality is of Faith and Fate! You create a special aliveness like the twinkle in a star. Follow your hearts desire, aim for the rainbow. Believe in yourself and to all you hold dear. Honey you'll go far in life, you have the ability to succeed. We're all proud of you.
Love and Luck in Life Journey.

Love From All To You,
Congratulations,
Mom, Dad, Heather, Danielle, Joel, & Karissa

Local news item: "The Clippers were hardly distinguishing themselves ... as the only player exhibiting any signs of fire was Rabinowitz. By far the smallest player on the (soccer) field, (the sophomore) was a head taller than anyone else when it came to performance as he sigle-handedly led the Clippers few offensive chances in the stanza. (Noah) showed no reluctance challenging any (opponent) for any loose ball that he could get to." You will always be heads taller with us, Noah. May you face life's challenge with a strong heart, and have a ball.

Love always,
M. and D.

Dear Drew,

Congratulations on completing this goal in life. May the rest of your life be accompanied by music, humor, color, and truth, as you share your beauty with the world.

All our love,
Mom and Dad
Melissa and Jenn

P.S. Secret Code Words:
M: "A,YABGFG!"
D: "AIDWMP!"

Dear Tara,

We have watched you grow into a confident and assertive young woman! You have handled so many situations in such a positive way. We have admired your ability to make good decisions. You have taken your strengths and made them work for you. Watching you "on the field or on the courts" has made us more proud of your accomplishments than you'll ever know. Determination has been your driving force. We respect you more than anyone we know. We are proud to say we're your parents.

We will love you always, Dad and Mom

My darling daughter,

May you always go forward with love, joy, health, and happiness.

I know you will succeed in what you set forth to do.

Remember, I will always love you and be here for you.

Love,
Mom

How can we be sure of anything
The tide changes.
The wind that made the grain wave gently yesterday blows down the trees tomorrow
And the sea sends sailors crashing on the rocks as easily as it guides them safely home
I love the sea
but it doesn't make one less afraid of it

We love you Rebecca
Love,
Mom, Dad, and Josh

Jessica-
Once you were little
Now you are grown
Someone we knew
Is here and has flown

Wherever you go
Whatever you do
You're here in our hearts
And our hearts follow you.

Mom, Dad, and John

Thanks for all those
notes in my suitcase.
You lept the light on
in my heart.

Luv Ya Lots
Dad

Jenn,
" The future belongs to those
who believe in the beauty of
their dreams"- E. Roosevelt.
Always believe in yours!
Congratulations!
Love,
Mom, Dad, Matt

Carpe Diem, J.C.

Great love from
Mom, Dad, and Alex

Jaci,
You are a beautiful,
Special person
Capable of being and doing
Anything you want.

Trust that we'll
Always be here for you,
With arms open wide,
To offer love and support.

All our love,
Mom and Dad

Jennie,

Always listen to your inner voice. Trust in your deep inner wisdom ... for your heart will always tell you what you seek to know.

Congratulations and "Hakuna Matata"!

We love you so much,
Dad, Mom, Katie, Mike,
and John (Stephan, too!)

Amy,

You have accomplished so much since pre-school graduation. You have grown into a young lady who feels strong about animal rights, has a love of music and the love of her family. Our wish is for you to never lose sight of the goals you have set for yourself. We are so very proud of you.

Love Mom and Dad

Jared,
If you can sleep at night without the "conscience man" keeping you awake,
If you can give just a little more than you take,
If you can love people and have them love you,
You will be a success,
No matter what you do.
We hope that life brings you all the happiness you deserve!
We love you very much!
Congratulations! Dad and Mom

An ode to Ken Texeira - Our Senior.
Up in the morning and out to the pier
The sun hardly shining, but what's Ken to fear????
A sprinkle of rain or snow on his head?
No, only a "tight line and action" is what he said.
What lies ahead we are never too sure
but for Ken fishing will hasten the cure
Beside still waters you will learn what to do
Trusting in the Master, who is faithful and true.
We love you, Mom and Dad

Our First! Thanks
for your love,
your understanding
and your smile.

Love,
Mom and Dad
Katie and Michael

We're Proud of You!

Love,
Mom and Dad

Dear Sara,
We are so proud
of you!

Miss you already
Love,
Mom and Dad
Dave and Ali

Brian-
We love you. Congratulations. We wish you all the happiness in the world and great success with the U.S. Air Force. Look to this new life as a new adventure.
Love, Mom, Dad, Jess,Butch!! And Brothers Matt.....

Christine,
Congratulations! Although life may seem like one big "Bad Hair Day", keep smiling-
pursue your goals. Nothing is impossible once you've put your mind to it. We are very proud of you...
Love, Mom, Dad, Sean, Sarah, Nana Leahy and Papa Sabiski

Stacey-
Thank you for being my sister, for loving me, for being there when I need you, and most of all for being you. I love you always.

-Julie

As a baby, she had lots of toys
She never played with girls, just boys
Footballs, Baseballs,
Soccerballs
Always these, never dolls

She's grown up now, how well we know
And off to college she will go
We don't know where, but she'll be goin'
She's our only girl,
Erin Loewen

My how you've grown!
May your life always be like your beautiful smile, full of happiness and love-
Congratulations!

Love-
Mom and Dad

Jen
18 years ago you entered our lives. Pink cheeks, blonde hair-our delight. And now a grown woman with hopes and dreams. And with much to experience, home is where the heart is. And ours will always be with you.
We Love You-Mom and Dad

As our "little cook", we watched you create "exotic dishes". Now as a young woman, someone else will guide you to achieve your goals. Where did those years go? Just remember, we're always behind you with love.
Bon Appetit,
Mom, Dad, and Patrick

God loves people who don't know how to be anyone but themselves, that's why He made children...and that's why He leaves a little child in each of us.
Good Luck Jessica!
We love you,
Mom, Dad, & Lauren

Andy-
Our youngest has grown up! Have a long, happy, and healthy future. You know we all love you very much and will always be there for you.

Congratulations, "Oli"!

Mom, Dad, Jack and Dave
XXXX OOOO

Congratulations Eric!
We are so proud of you! You have accomplished much. Believe in your self and you will succeed in all that you do in life. Thanks for the memories.
Love, Mom, Dad, Scott, Kevin, & John

"Know the secrets of your heart...sing and be joyous...a heart enflamed, a soul enchanted...a great voice..." K. Gibran, The Prophet
Love,
Mom and Christine

Katie:
Always be true to yourself. Love yourself and follow your dreams. You are the source of our pride and love. We love you so much. Thank you for being that special daughter and sister. Congratulations!

Love, Mom, Steve, David and Mikala

Katie,
Congratulations!
We're proud of all your hard work and accomplishments.
We love you and will always be here for you.

Mom, Dad, Betsy, Abby, and Molly

My Favorite Second Daughter,
What a beautiful young lady! You're caring, thought- ful and you have such a BIG HEART! I'm so very proud of you. I wish you joy, happi- ness, and success. You can achieve what you want. We'll always be here for you.
Love you, Mom, Bob, Michelle, and Tony

Tara,

Follow your dreams and you'll find happiness. Be good to yourself. And may life be as good to you as you are to life.

Congratulations!
We love you! God bless -

Your Proud Family

Brain and Jeremiah,

May you both find the peace and happiness of the future in your dreams of life on the water. Only the size of the boat will change.

Love,

Mom

Brian,

Ever since you were little, your desire for out of the way places took you to places beyond our imagination. May your sail around the world on the 'Concordia' bring you safely back to us... with our love and best wishes for the experience of your young life.

Mom & Dad

Guess who?????

Ya'sou Stephanoula

Love,
Dad, Mom,
Elisha and
Christopher

Jenifer,
It's hard to believe that our little girl has grown up so quickly!
Always keep your head up high and kep your aspirations in sight.
We are very proud of you and we'll always be here for you.
Love,
Mom, Dad
Jonathan & Megan

Ang, May all your dreams of yesterday, today and tomorrow come true!
You have worked hard and deserve the best! We are proud of you and we love you always!
Congratulations on your graduation, may success and happiness be yours always.
Love, Mom Dad and T.
also, Max & Jose

Would you believe a Second Degree Black Belt?

We are very proud of **all** your accomplishments.

We wish you happiness always.

Congratulations,
Dad, Mom, Amy
& Nick

Cher Michael,
From San Francisco to Sunday River, it has been an adventure! Remember "Euphoria", "Beats Workin", and the "Westward". We are proud of you & know you will reach your goal.
"N'oublie pas - "Qui ne risque rien, n'a rien."
Je t'aime,
Mom, Dad & Michele

Jeff,
Grow to be strong and good. Keep your compassion and kindness in a handy place.
Follow your heart and life can be a day at the beach.
Know in your heart we love you and keep you with us always wherever life takes you.
Mom, Dad & Alison

Congratulations
Brian

With All Our Love,

Dad, Mom, Susan and Kevin

Susie,
As you continue your dance through life's many stages, know that you have our support, our love and our applause.
Congratulations,

Mom, Dad, Matt, &
Smokey

Alicia Margarita Soderberg

From early on you suceeded in bridging the duality between Margaritaville and the SEA Grant programs.

Congratulations on staying the course!

Love,
Mom and Dad

May the sun come out to greet you,
May the wind be at your back,
May the stars shine bright to guide you, along the endless path.

I Love You,

Mom

Chubby and bubbly, nearly a 9 pound baby!
A quarter-back, a pianist, a surgeon....maybe?
A god kid he is, from the day he was born,
And twenty years later, many hearts will be torn.

I remember the words, all too clear.
Not that I believe them or trust them dear.
"Your son is your son till he takes a wife",
"But your daughter's your daughter for all of your life".

I have much faith that he will always be mine,
Now and at least till the end of my time.
Sure someday he will marry his special lady,
And a few years later, they'll make me a grandbaby.

But for now I'll treasure my bundle of joy,
Because my baby is no longer a little boy!
Eighteen and handsome and truly clean!
What more can I ask for,
Do you know what I mean?

I wish for him all *his* dreams come true,
Happiness, laughter, and good health too.

Congratulations sweetheart, you are a grown man now,
Pursue your goals, and you know just how.
We'll be happy for you no matter what you do,
We pray for safety all the way through.

Love,

OhSuzanne your smile has become even more beautiful than a sweet 4 year old.

Your energy, determination and willingness to work hard has paid off many fold.

We brag of your achievements, both academic and athletic. May we continue to be so bold?

Your future is full of many great adventures which we expect all the details to be told.

Oh Suzanne you have proven to be truly one of a kind, so we must now break the mold.

Love, Dad, Mom & Mike

Melissa...you've made it! Through all the good times and the not so good...your memories of these years will bring more smiles than tears throughout your life. We are so very proud of the challenges you've accepted, the accomplishments you've met, and the person you have become. You're a butterfly, beautiful and free! Be good and true to yourself. You deserve all the best things in life...love, health, and happiness. We love you so very much.
Congratulations from Mom, Aaron, Nana, Danny, Buddy & Harvey.

TIME HAS FLOWN BY •
SEEMS LIKE YESTERDAY
LOVE,
MOM

EILIS -
Sleep in the hall with Hanky Planky
& Ally, the Cabbage Patch Kid.
Gymnastics...Mashpee!!!!
Camp Farley

Ski Wildcat & FOLLOW ME!!!
Go For The Golden Nugget.
Nurk, Dusty, Russ (right!), Annie
Craigville
Wanna go sailing? Once???

Music, Reps, South Pacific,
Les Mis, Phantom, Saigon
Field Hockey: FHS 1, Barnstable 0
Reading - Hard Work !!!!
Softball...OCL
Beat the boys in badminton.
Wanna run Falmouth Road Race?

FHS - then off th Disneyworld!
REMEMBER -
"It" just doesn't matter !!!!
But all these do !!!

LOVE, Brenda, Caitlin, Seaghan
Mairead, Mom & Dad.

JOSTENS

FALMOUTH PUBLIC LIBRARY
0 0112 0247896 9

REFERENCE

FALMOUTH PUBLIC LIBRARY
www.falmouthpubliclibrary.org

FALMOUTH PUBLIC LIBRARY
www.falmouthpubliclibrary.org

FALMOUTH PUBLIC LIBRARY
www.falmouthpubliclibrary.org

FALMOUTH PUBLIC LIBRARY
www.falmouthpubliclibrary.org

FALMOUTH